GIRL TELLS DIGGS PLOT

THE WEATHER.
Fair tonight and Friday; light variable winds.
Sun rises 4:50, sets 6:48.
Moon sets 2:19 a.m.
High tide 9:45 a.m., 9:50 p.m.
Temperatures: Boston 64, Chicago 72, New York 68, New Orleans 76, Philadelphia 70, Washington 70, San Francisco 56, St. Louis 78.

BOSTON AMERICAN

10 O'CLOCK EDITION

VOL. 10—No. 146 BOSTON, THURSDAY, AUGUST 14, 1913. Registered in U. S. Patent Office. PRICE ONE CENT.

MILITIA SUPPORTS GLYNN

Commander Ignores Sulzer

MR. AND MRS. CYRUS WAKEFIELD of the famous Wakefield family, whose domestic troubles will be aired in the divorce court. Mrs. Wakefield charges intoxication and asks alimony.

WAKEFIELD CASE STIRS SOCIETY

Wakefield's accustomed suburban peace was buzzing with chatter today about the divorce action which has just been brought in the premier family of the community—the Wakefields themselves.

Mrs. Susan Wakefield has brought a libel for divorce against her husband, Cyrus Wakefield, whose great uncle founded the town.

The Wakefields are the leading family in the community, have a handsome estate there and have been associated with the town ever since it was started. Mrs. Wakefield, who was formerly Miss Susan Stuart of Melrose, alleges intoxication, and asks divorce and alimony. She has attached her husband's estate for $35,000.

As Mrs. Wakefield was a Melrose girl the people of that adjoining city were also keenly interested today in the suit. They recalled the marriage of Susan Stuart to Cyrus Wakefield ten years ago.

Mr. and Mrs. Wakefield have a child nine years old. Wakefield is forty-five, and his wife is an attractive matron of thirty-five.

Mr. Wakefield today, after expressing surprise at the reported suit, planned to talk to his wife, who, with their son, is in Kennebunkport.

"It is a great surprise to me, and I feel that there must be some mistake," said Mr. Wakefield. "My wife left two weeks ago for Kennebunkport, Me., for a vacation, and is to return August 21. My boy Cyrus went with her, and they are staying with friends at the beach. I don't know what to make of it, and shall telephone my wife in Maine to find out what it is all about. As yet I have not received any notice from the court, and I feel that if my wife was suing me I would have been notified."

Cyrus Wakefield, 1st., who founded the town, amassed a large fortune through the rattan industry. He worked out the plan of manufacturing rattan furniture when vessels, arriving from China, used rattan for ballast. Buying it in large quantities, he converted it into chairs and settees and reaped a fortune.

PLAN TO CALL LOLA NORRIS

SAN FRANCISCO, Aug. 13.—Under a hot fire of cross-examination, Miss Martha Warrington again testified for a short time today in the trial of Maury I. Diggs, one of the principals in the famous government White slave cases, whose outcome will make legal history regarding the statute designed to protect women and girls from immoral and unmoral adventurers and mercenaries, and although she was frightened and hesitant, the girl's story stood as she had first told it.

She whispered most of it and at times wept.

When she left the stand her companion on the trip to Reno, Lola Norris, took the stand and told her story, corroborating Miss Warrington's confession.

Attired in the simple frock that she wore yesterday and her manner of girlishness unchanged, the effect of extraordinary harshness was given to the cross-examination in which Attorney Coghlan of the defence sought to rip Miss Warrington's character to shreds.

Judge Rules in Her Favor.

She was forced to admit that her adventure with Diggs in the Pullman car drawing room on March 10 was not their first. She said they had been close friends since November last. But when Coghlan sought to show her friendship with other men, Judge Van Fleet's gavel rapped sharply.

"The relations of this witness with any other person than this defendant," said his honor, "are wholly immaterial. You may show if you can that this young woman was notoriously immoral; but you cannot point out individual cases except where this defendant himself may be concerned."

Coghlan made a grimace and then de-

Continued on Page 4, Column 1.

Refuses to Order Sale of Gilchrist's

Judge Dodge in the United States District Court today, declined to enter any decree for the sale of any of the assets of the Gilchrist Company. At the hearing much opposition was shown against the sale of the concern. At a meeting of the stockholders, soon, it is expected that a plan will be advanced that will meet with the approval of all interested.

You Can Profit By Using Your Eyes

Wherever you live—or intend to live—you will do well to follow

Today's Real Estate and Apartment Advertisements

In the Boston AMERICAN. Use your eyes and your head and you will find it profitable—

Circulation Nearly 400,000 Every Evening and Sunday.

and therefore, Results.

Offices at 80-82 Summer St. and 264 Washington St.

Essex Republicans Ask Foss to Outing

Will Be Gratified if He "Comes as a Republican."

The fifteen directors of the Essex County Republican Club, after omitting Governor Foss Tuesday night from the list of invited guests to the club's annual outing at Suntang Lake next Saturday, held a special meeting at Salem today and authorized Secretary William F. Searle to send a letter to the Governor inviting him to come, as a Republican or an independent.

The club will be "especially gratified," however, if he comes as a Republican.

The invitation has Congressman Gardner's sanction, as his secretary, William W. Lufkin, is president of the club.

Frenchman's Kisses Nearly Delay Ship

NEW YORK, Aug. 14.—Shortly before the French line steamship La Cavole sailed yesterday there occurred a kissing bee aboard that threatened for a time to delay the vessel's departure.

Ambushed behind a remarkable beard that hung half-way to his waist, a Frenchman suddenly rushed from the midst of the passengers gathered about the gangplank bidding farewell to their friends and, throwing himself upon the person of a clergyman who was going aboard, rapturously embraced and kissed him on both cheeks.

He then essayed to kiss a woman near by, succeeding before she could escape. Quite impartially he then began a rushing match of kissing that took him half over the ship and the pier.

Boy Knows How Drowning Feels

Maurice Scannell, one of the best boy swimmers for his age at the L street bath, South Boston, knows how it feels to drown and live to tell about it.

Maurice is nine and lives at No. 12 I street. He went through all the agony of one who dies in the water. He sank for the third time at L street and was unconscious when Life Guard Timothy Gidney brought him up from fifteen feet of water.

He had been swimming beyond the raft when he was seized with cramps.

Swordfish Catches Break All Records

The Boston Fish Bureau's reports from its correspondents between Newport and Halifax show that the present season has been a record breaker in the taking of swordfish. This is true at this port also. T wharf having received more swordfish this season than ever before, more than twice as much this year than last. Fishermen are receiving good prices for swordfish, notwithstanding the large catches, as a large part of the receipts are put into cold storage and shipped to inland points. Sales from the vessel made today were at the rate of 7 cents a pound.

Finds Half Dollar in Big Swordfish

The open season for swordfish opens at T wharf is now in its height. The crew of the schooner Mabelle Leavett, discharging at T wharf today, brings an unusual one. Alexander d'Young, a fisherman on the Leavett, was dressing a 250-pounder a few days ago and came upon a disk-shaped substance in the interior of the big fish. When d'Young had cleaned it he found it was an American silver half dollar, dated 1907. He will use it as a mascot watch charm.

Police Graft in Montreal Revealed

MONTREAL, Aug. 14.—As a result of an independent inquiry carried on under the auspices of an organization high in the councils of the Board of Control, a police scandal is about to break. Affidavits have been obtained averring that certain members of the police force have been levying a toll on vice under promise of protection.

FORMAL NOTICE OF IMPEACHMENT SERVED ON THE GOVERNOR

ALBANY, N. Y., Aug. 14.—Formal notice was served upon Governor William Sulzer today that he had been impeached by the New York State Assembly for "high crimes and misdemeanors," including the alleged use of campaign contributions for speculation in Wall Street.

FIGHT FOR GREAT SEAL OF THE STATE.

At the same time the bitter fight between Governor Sulzer and Lieutenant-Governor Martin H. Glynn for control of the great seal of the State waxed more bitter.

Acting Adjutant-General E. V. Howard, replying to reports that Governor Sulzer would call out the National Guard if necessary to keep possession of the executive mansion, declares that he recognized Mr. Glynn as the constitutional governor, and would respect any orders signed by the Lieutenant-Governor.

This renders Governor Sulzer helpless so far as the military is concerned.

Official notice to quit the duties of governor was tendered to Governor Sulzer by Patrick H. McCabe, clerk of the Senate, at 11:05 a. m.

Mrs. Sulzer, who is prostrated over the attack made upon her husband's honesty, was in a serious condition today and more doctors were rushed from New York city to attend her.

Accompanied by a bodyguard of strong-arm men, Governor Sulzer walked from the executive mansion to the capitol shortly before noon. Asked for a statement, he said:

"Not a word. I am now in the hands of my counsel."

A special detail of policemen was also provided for the Governor's safety.

A number of friends greeted the Governor after he arrived at the capitol. In

Continued on Page 2, Column 1.

ADMIT COMBINE ON PRICE OF ICE

Charles E. Davenport, an independent ice dealer in Hyde Park, today admitted that he and A. S. Ferry, representing the Hyde Park Ice Company, conferred and decided to raise the price of ice in Hyde Park.

Mr. Davenport was asked to explain the recent twenty cent increase—to 70 cents—in the price of ice by the only two Hyde Park companies. He said:

It was necessary for us to charge more for ice, because we were unable to get enough to supply the trade.

While I have a small amount on hand, I don't know where I can buy any more.

After the ice I cut last Winter is gone I will have to pay the Highland Ice Company of West Roxbury $5 a ton for more. Last year their price was $1 a ton.

As Ferry, the other dealer, has gone up in his price for the same reason as myself, we felt that the only thing to do was to raise the price.

And after agreeing to the amount that we felt the people should pay, we had cards printed announcing our schedule.

I don't know how people in Boston can get ice at thirty cents when we have to charge seventy.

The new price is 70 cents per 100 pounds. The schedule card issued by the two companies are identical in every detail, except that the company's name at the top is changed. Apparently both cards were printed from the same type.

Lawyer Wins Bride While Filing Suit

Arlington Girl to Wed in Romance of Sheriff's Office.

James A. Vitelli, a Boston attorney, went one day early in his career in the law to the sheriff's office in the Cambridge court house, after filing a suit. There he met Deputy Sheriff Walker's niece, Madeline M. Dalton, twenty-two, daughter of Mr. and Mrs. Francis B. Dalton of No. 56 Box street, Arlington. He returned frequently to enter suit for her heart, and now they are to be married next Wednesday.

Mr. Vitelli lives with his mother at No. 8 John A. Andrew street, Jamaica Plain. He is a graduate of the Boston University Law School, 1911.

Miss Dalton is a graduate of the Arlington High School and an ardent follower of all kinds of sport, especially tennis.

Bolt Fires Illinois Church Buildings

CHICAGO, Aug. 14.—Fire from lightning attacked St. Joseph's Institute and St. Mary's Mission Home twenty miles north of here today. The two institutions were saved by the heroic work of the priests. One man, a carpenter, was reported missing. The loss on four buildings was $60,000.

Sylvia Pankhurst Again Wins Release

LONDON, Aug. 14.—Sylvia Pankhurst, who led a mob of 10,000 women in an assault upon Premier Asquith's residence Sunday, was released from Holloway jail today in consequence of illness brought on by a hunger strike. Two other women were released for the same reason.

Turn R. P. Isaacs Over to Canadians

Wanted for Trial for Alberta Land Frauds.

On the request of Assistant District Attorney Melsaac, Judge Pratt of the Superior Criminal Court today ordered that Richard P. Isaacs, alias Max Rose, arrested in New York last May and later brought back to this city, on a charge of forging and uttering checks, be placed in charge of United States Deputy Marshal Tighe, to turn him over to the Canadian government. The latter wants him for forging Alberta land certificates.

Motorman Held by Judge for Death

Probable cause was found by Judge Creed today in the case of John T. Dougan of No. 9 Tebeck street, Dorchester, a motorman for the Elevated road, who was charged with causing the death of Edward Sibson of No. 1048 Washington street, in Northampton street, by running into the wagon which he was driving on August 6. Several witnesses were heard on both sides. Those for the government testified that the car was going twenty-five miles an hour, while those for the road said that it was going less than fifteen miles.

Chelsea Scotchman Is Suicide by Noose

The body of Frank Robinson, forty-five, a widower, secretary of the Chelsea Scottish Clans, was found today hanging from the hayloft in the barn of Rausch brothers, No. 170 Bremen street, East Boston, where he was employed. Robinson has been despondent for some weeks. He lived at No. 84 Bennington street with a son, now in New Hampshire.

Vanderbilt Heir Born to Szechenyis

GUILDFORD, Eng., Aug. 14.—The Countess Laszio Szechenyi, formerly Gladys Vanderbilt, is today the mother of a second child, a daughter.

In this announcement and the pleasure with which the news was received by every branch of the family, the rumor of marital troubles and a possible divorce are set at rest.

Martial Law for Ulster Now Near

BELFAST, Ireland, Aug. 14.—Another Anti-Home Rule riot occurred here today. A number of persons were hurt. Two arrests were made. Martial law may be necessary in some parts of Ulster province if the situation becomes any more serious. Clashes between Home Rulers and antis are now daily occurrences.

Doris Keane Denies Howard Gould Rumor

SOUTHAMPTON, Eng., Aug. 14.—Miss Doris Keane, actress and suffragette, denied as she stepped aboard the steamship Olympic for New York that there is any truth in the report that she is engaged to Howard Gould.

PRINTERS TO MEET IN PROVIDENCE.

NASHVILLE, Tenn., Aug. 14.—By a margin of 18 votes Providence, R. I., won the 1914 International Typographical convention over Calgary, Angelus.

DANIELS WILL PRESENT FLAG TO IDAHO.

WASHINGTON, Aug. 14.—Secretary of the Navy Daniels left Washington today for Newport, R. I., where he will present the battleship efficiency pennant to the Idaho.

$200,000 SHORTAGE CLOSES JERSEY BANK.

TRENTON, Aug. 14.—The Roseville Trust Co. of Roseville, N. J., was ordered closed by the State banking department today. A shortage of $200,000 is reported.

One Dies as Car and Train Crash

MONTREAL, Aug. 14.—One passenger was killed and three were injured in a collision between a street car and a train on the Canadian Northern Railroad today.

Mrs. Goelet Denies Separation Rumor

NEWPORT, Aug. 14.—Mrs. Elsie Whelan Goelet, in her handsome villa, denied recently circulated reports she might seek a legal separation from Robert Goelet, son of the [illegible] Goelet.

TWO GOVERNORS CONTEST FOR SEAT AT ALBANY; SULZER DECLARES HE WON'T GET OUT

Continued from First Page.

Answer to inquiries about the condition of Mrs. Sulzer he said:

Mrs. Sulzer Gravely Ill.

"Mrs. Sulzer is seriously ill. We are gravely concerned. She has been hysterical and during the night was in a state of nervous collapse."

The Governor entered the big audience room of the executive suite and walked up to the big desk. Then the Governor's messenger announced Mr. McCabe, who stepped forward and shook hands with the Governor.

"Governor, I am directed by the President of the Senate to hand you this," said Mr. McCabe, as he extended a folded paper to the Governor. "All right," was the only comment of Governor Sulzer.

Visitors were excluded from the executive chamber while the Senate clerk was performing his duty. The Governor paid no further attention to Mr. McCabe, but greeted several Washington newspaper men who had come to Albany.

During the serving of the papers and immediately thereafter, Governor Sulzer maintained an attitude of perfect composure. He kept Mr. McCabe five minutes before he emerged from his private office.

Governor Sulzer nonchalantly tossed the papers upon his desk and called for George Graves, the engrossing clerk, with whom he conferred for several moments. As they talked, Valentine Taylor, the Governor's counsel; Chester C. Platt, his private secretary, and Major Scherrerhorn, his military secretary, together with Emil Kavorac, his body guard, were grouped around him.

Glynn in His Own Quarters.

The Governor stepped out to answer a long distance telephone call and was absent about five minutes. He then returned and resumed his conversation with Mr. Graves. Upon the contents of the articles of impeachment the Governor will base his answer. It is said that his reply will not be ready until the very last moment that the law allows for its return.

When Lieutenant-Governor Glynn arrived at the Lieutenant-Governor's office, he said: "I have no definite plans about anything, but will meet conditions as they come, and will hold myself in readiness for emergency."

He was asked if he intended to go to the executive chamber, and replied:

"No, I do not intend going down stairs."

Summon Three Specialists.

The condition of Mrs. Sulzer became so serious today that three specialists on nervous diseases were summoned from New York by Governor Sulzer. These specialists are Doctors Jacoby, Abrams and McDonald, friends of the Governor.

Chester C. Platt, the Governor's secretary, informed the correspondents that the Governor had been enjoined by his attorney to make no statement relative to his official actions.

"He wishes it known," said Mr. Platt, "that Mrs. Sulzer is seriously ill, and that he is gravely concerned. She has been hysterical and in a severe state of nervous collapse."

Secretary Platt said that Mrs. Sulzer was as comfortable as possible at the executive mansion and there was no intention of removing her to a hospital.

Friends of Governor Sulzer threaten to bring charges against Mr. Glynn, while followers of the Lieutenant-Governor retaliate by making similar threats against Sulzer. Secretary of State May is said to have lined up with Governor Sulzer.

Glynn Plans Test Case.

Lieutenant-Governor Glynn, who automatically, under the Constitution, became Governor when the resolution of impeachment was adopted in the Assembly, told his friends that he would send a special message to the Legislature when it convenes August 19, to test his authority as acting Governor.

The foundations of such a test were laid when Deputy-Controller Walsh asked Attorney-General Carmody for a legal opinion on the status of Governor Sulzer and Lieutenant-Governor Glynn. Mr. Walsh wanted to determine whether or not he was legally entitled to pay out money on orders signed by Governor Sulzer.

Governor Sulzer today began active preparation of the defense he will make when arraigned before the court of impeachment, which will consist of the Senate and a majority of the judges of the Court of Appeals. He will contend that he is the victim of a plot hatched by political enemies and will deny every detail of the charges that he used money contributed to his campaign for speculation in Wall Street. Judge D. Cady Herrick, chief of counsel for Mr. Sulzer, is drawing up the defense, but the work is being directed by the Governor himself, who is a lawyer.

Governor Sulzer's attitude is that until the Court of Impeachment has passed through legal action he is the rightful executive of the State. He informed friends who called at the "People's House," as Mr. Sulzer terms the executive mansion, that he would hold the fort by physical force if necessary.

The Governor's fighting blood is up; his political life is at stake, and his twenty-three years of activity in the political arena are about to be submerged under a black cloud of alleged corruption, unless he is able to stand off the forces which are opposing him.

The Governor planned to make a test of his gubernatorial office by appointing a sheriff for Livingston County to succeed the official who recently died there. If the appointment holds good, Mr. Sulzer will continue to exercise the functions of office.

What the Constitution Says.

Guards in the pay of the Governor occupy the executive chamber night and day with instructions to bar out from the building any persons trying to oust Mr. Sulzer or his family. Any night raid upon the Sulzer stronghold will be stoutly resisted.

That the impeachment of a New York Governor automatically suspends him from office is shown by Article IV., Section 8, of the State Constitution.

In case of the impeachment of the Governor * * * the powers and duties of the office shall devolve upon the Lieutenant-Governor for the residue of the term, or until the disability shall cease.

That the word "impeachment" in the Constitution was not limited to include conviction is shown by Article VI., Section 13:

The Assembly shall have the POWER OF IMPEACHMENT by a vote of a majority of all the members elected. The court for the TRIAL OF IMPEACHMENTS shall be composed of the presiding officer of the Senate, the Senators, or the major part of them, and the Judges of the Court of Appeals, or the major part of them. On the TRIAL OF AN IMPEACHMENT against the Governor or the Lieutenant-Governor, the Lieutenant-Governor shall not act as a member of the Court. No judicial officer shall exercise his office after articles of impeachment against him shall have been presented to the Senate until he shall have been acquitted.

The last provision, it is declared, was specifically inserted because there is no automatic succession to judicial offices.

WINE FLOWS LIKE WATER AT HARPER'S FIELD, OUT IN OHIO

ASHTABULA, O., Aug. 14.—Every pail, pan, bottle, jar, tin can, pipkin and pipkin in the whole town of Harper's Field, a few miles from here, is in use.

Free wine, running down like Joy unconfined, has taken the place of the rivulet known as Bronson Run, and every house in the town has become a bottling establishment.

Inhabitants claim that the recent heavy rains swept tons of blackberries into the water, and nature did the rest. The brook is a deep red, tastes like wine, and is guaranteed to give the right effect to those who drink of its purling waters.

There are laws against the sale of liquor at Harper's Field, but no law can overcome the laws of nature, and the anti-Prohibition party is rejoicing.

HUERTA BACKS DOWN; DEALING NOW WITH LIND

WASHINGTON, Aug. 14.—Special Envoy John Lind, sent to Mexico City on a diplomatic mission by President Wilson, has finally established direct communication with President Huerta, who appears to have backed down completely despite his repeated announcements that he would not recognize Lind as an ambassador nor receive him officially.

It was learned today that Foreign Minister Gamboa is the agency through which Mr. Lind was able to communicate with President Huerta, although it is not known that Charge d'Affaires Nelson O'Shaughnessy of the U. S. Embassy has yet presented the note brought by Mr. Lind from the State department. If the note has been presented Mr. O'Shaughnessy has not informed the newspaper correspondents of it.

It has begun to appear as though Huerta's bluff of defiance has been called.

Diaz to Offer Concessions.

It was learned here today from an authentic source that Colonel Felix Diaz, who is en route to Japan to thank the Japanese government for taking part in the Mexican centennial, carries with him a proposal for valuable concessions to Japan upon the west coast. The Mexican government hopes to establish a big Japanese colony in Sinaloa and Sonora, where small farms will be given to each immigrant who promises to remain in the republic.

Marine and fishing concessions will be offered to a steamship line owned by the Japanese government and a big depot for coaling ships may be built near Guaymas or further down the coast.

H. L. Wilson Defends Course.

Ambassador Henry Lane Wilson today calmly asserted that the statement made by him yesterday criticising the action of the British foreign office on the Mexican situation was well within the bounds of propriety. "I feel," he said, "entirely justified in stating what I did in answer to what purported to be an official statement from the British foreign office reflecting on my course in Mexico."

Underwood May Go on Stump in Maine

Seek Aid of Democratic Leader for Congressional Campaign.

WASHINGTON, Aug. 14.—Representative Underwood has taken under advisement the invitation of Senator Johnson of Maine to stump the third Maine Congressional district in Democratic interests, in the special election to fill the seat made vacant by the death of Representative Goodwin.

The majority leader declared that his acceptance would depend largely upon the work to be done in the House, particularly in reference to the currency bill.

Homer S. Cummings, vice chairman of the Democratic National Committee, has held a conference with President Wilson on plans for the Maine Congressional campaign.

Search Boston for Victim's Husband

Woman Dead in Chicago Identified as Cabaret Singer.

The Boston police attempted today to verify a report from Chicago that the body of the woman who was found dead from gas in the Commercial Hotel was that of Grace Hawthorne, wife of W. J. Hands of Boston.

Claude Clifford, a vaudeville actress, said the Boston woman was a cabaret singer and that she had worked musical circuits with her a few years ago. Grace Hawthorne for many years had been a performer with Pawnee Bill's show. It is believed she committed suicide. She had been in ill health and was compelled to leave the company.

Mrs. Arthur James Entertains Tonight

NEWPORT, R. I., Aug. 14.—Society is keenly waiting for tonight, when Mrs. Arthur Curtis James entertains 400 guests in her new $1,000,000 house and gardens. Thousands of electric lights in pageant effects will transform the place into fairyland. A wonderful dance will terminate the entertainment.

Caminetti to Bar Hookworm Chinese

WASHINGTON, Aug. 14.—Drastic steps are to be taken by Commissioner General of Immigration Caminetti to prevent importation of Chinamen afflicted with the hookworm through Pacific Coast ports. The commissioner was advised of the arrival at San Francisco of one hundred Chinese, seventy-three of whom are hookworm victims.

Mullhall Ill, Has Stomach Trouble

WASHINGTON, Aug. 14.—Through the illness of Colonel M. M. Mulhall, former lobbyist, the House lobby committee today was baffled in its investigation program. Chairman Garrett received word that Colonel Mulhall's physician had made affidavit that Mulhall will not be able to testify for a week or ten days. Mulhall is suffering from stomach trouble.

Hyde Park Fire Set, Says Foss Manager

Governor Foss was asked today if he thought that the recent night fire at the Sturtevant Blower Works in Hyde Park was incendiary. The Governor said: "Of course, I know nothing except what the manager, E. B. Bryan, has told me. He believes the fire was of incendiary origin."

Arbitration Defers Strike in Pittsburgh

PITTSBURGH, Pa., Aug. 14.—Arbitration has postponed temporarily a general tie-up of building operations in Pittsburgh. A committee of the Building Trades Council and a committee of the Builders' Exchange decided that the demands of laborers for a wage increase be arbitrated.

3 Children See Double Tragedy

CHICAGO, Aug. 14.—A double tragedy was witnessed by three small children on the West Side when they saw Henry Besson, an aged watchman, shoot and kill Mrs. Lulu Cilnis, and then commit suicide.

SERIOUSLY, THIS WAS, SO TO SPEAK, A WEEK OF EVENTS

Get this!

Thomas Sunday was arrested on Monday in Brooklyn for driving his wagon on the wrong side of the street.

Ralph Monday was arrested on Tuesday for driving a horse that went lame on Sunday.

Sunday was tried Wednesday and fined $1, which he paid and went to work again Thursday.

Monday was arraigned Wednesday, held for examination Thursday, and is waiting to see what the other days of the week will bring him.

Williams Admits Big Bank Loan Probe

Has Been Investigating $44,000,000 Alleged Bank Law Violation.

CHICAGO, Aug. 14.—Assistant Secretary of the Treasury John Skelton Williams admitted today that the charge that Frank A. Vanderlip, president of the National City Bank of New York and Samuel McRoberts, vice-president of the same institution, had violated the National banking act in making a loan of $44,000,000 to Henry A. Blair and Samuel Insull of Chicago, is now being investigated by the solicitor of the Treasury Department and the Comptroller's office.

The statement was made also that until the Treasury experts have made their report nothing can be said by any official of the department as to what course the government will pursue. The investigation has been under way for several weeks.

Walsh and Riley Confer on Campaign

Statement from Democratic Standard Bearer Expected Tuesday.

With the Democratic State ticket settled the State committee, continued its activity today in organizing the State campaign. Lieutenant-Governor Walsh conferred with State Chairman Riley and Secretary O'Leary at committee headquarters this afternoon.

The committee looked for no statement from Mr. Walsh to the voters until next Tuesday, the last day for filing nomination papers.

Nomination papers for the State ticket were sent out broadcast today by the chairmen of city and town committees.

Wilson Opposes Recess by Congress

WASHINGTON, Aug. 14.—President Wilson today sent word to the Democratic Senators, through Secretary Tumulty, that he was absolutely opposed to any Congressional recess which would postpone consideration of the currency bill until October 14 or November 1. Word was brought back to the White House that the President's wishes would be followed.

Asks $25,000 Salary for Vice-President

WASHINGTON, Aug. 14.—A bill to increase the salary of the Vice-President to $25,000 a year, beginning January 1 next, was introduced in the Senate by Senator Saulsbury of Delaware and referred to the Committee on Privileges and Elections.

Special Notice.

FATHER JOHN'S MEDICINE

Contains no weakening stimulants—not a temporary tonic. It makes new tissue, and because it is a food medicine it

BUILDS YOU UP

Filene's Automatic Bargain BASEMENT

Can You Wear a 16 or 36 Size Suit?

If so, you're in luck; almost as lucky as though you were given a trip to New York.

40 new Fall suits are ready tomorrow. Samples and designers' advance models, and only sizes 16 or 36.

And you can save $10 or $12. Here they are:

Suits-Dresses

New Sample Fall Suits—Hardly any two alike. So many styles we cannot attempt descriptions. Sizes 16 and 36. $25 and $27.50 Grades..... $14.75

White Summer Dresses, many styles in embroidered lingerie with velvet trimmings. Combination ratine and voile dresses, embroidered crepes, tango dresses. $10 and $12.50 Grades $7.95

$14.75 $7.95

Shepherd Check Skirts—Early fall models, slashed at sides, tucked back with mannish belt, finished with buckle. $5 Grade $2.95

Women's Vests—White swiss ribbed cotton, lace front, low neck, sleeveless style., 19c Grade 12½c

Women's Brown or Black Velvet Pumps $1

$3 Grade—Goodyear welterl sole. Medium or round toes. Sizes 2½ to 6 and B to D widths.

Silk Petticoats—Taffeta with flounce of plaiting and tucks, plain or changeable colors. $2 Grade $1.10

Corsets—Several well known makes, low or medium bust, long hips, made of batiste. $2 Grade $1

Infants' White Dresses—Embroidery skirt, trimmed yoke, ages 2 to 6 years. 69c Grade 39c

Crochet Collars $3 GRADE $1.49

Large square or round shapes in several different designs.

$1.49

Girls' Dresses $1 and $1.50 Grades 59c

Ginghams, linens, percales. Balkan and other styles. Sizes 6 to 14.

Always Hundreds of Other Bargain Lots

At Gilchrist's

INNOVATION SALE EXTRAS

OUTWARD BOUND

All Day Friday, and Saturday Morning

$1.00 Corded Voile Waists 69c

$1.50 Voile & Batiste Waists 98c

$2.00 Voile and Batiste Waists $1.19

$2.50 Sample Waists, at $1.39

25c Cambric Drawers, at 15c

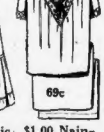

$1.00 Nainsook Night Gowns 69c

$1.25 Princess Slips, now 79c

$1.25 Nainsook Skirts, now 79c

Children's 50c Wash Dresses (sizes 2 to 6 yrs.) 35c

Children's $1.00 White Dresses (with piped seams) 59c

Girls' $2.98 Wash Dresses $1.98

Girls' $5.00 White Dresses (broken sizes) $2.45

Boys' 75c Wash Suits 35c

Boys' $2.50 Wash Suits $1.39

Boys' 75c Khaki Knickerbockers 50c

Boys' $5 Suits Sizes 6 to 10 years. $3.50

$10.00 White Enameled Iron Bedsteads, at $7.50

$28.00 Brass Bedsteads, like illustration, at $18.50

$35.00 Brass Bedsteads, bright and satin finish $25.00

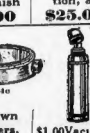

$35.00 Brass Bedstead, like illustration, at $25.00

35c to 50c Tea Cups and Saucers 19c

35c Sprinkling Pots, (4 quart size) 25c

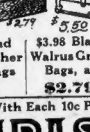

50c Lawn Sprinklers, at 34c

$1.00 Vacuum Bottles, now 89c

$1.25 Japanese Matting Suit Cases, at 85c

$1.00 and $1.25 Leather Hand Bags 65c

$3.98 Black Walrus Grain Bags, at $2.79

$7.00 Dress Trunks, 34-in. size, with strap, at $5.50

A Legal Stamp With Each 10c Purchase

GILCHRIST Co

Washington St. Winter St. Hamilton Place

HOUGHTON AND DUTTON Co

400 PAIRS MEN'S TROUSERS VALUES TO $2.50 TODAY AT $1.69

SOLD OUT TO RAYMOND

All the stock of the CONNECTICUT HAT MFG. CO. New Britain, Conn.

Hats, Caps and Umbrellas, Bags, Dress Suit Cases

143—One hundred and forty-three cases all kinds hats and caps, 578 doz. hats alone. We do not know how many caps and umbrellas. ALL READY by the time you see this notice at prices averaging just about TWO hats or caps for the price of ONE in all other stores.

Yours truly, RAYMOND

From GEO. W. WILSON, Trustee in Bankruptcy.

FOSS SAYS HE'S "REPUBLICAN" IN G. O. P. CALL

Governor Foss designated himself positively as a candidate for the Republican nomination for Governor today, when he spoke of hoping to be invited to attend the Essex County Republican Club's outing at Lynnfield Saturday "with THE OTHER Republican candidates."

"I am all prepared to attend this outing," said the Governor. "I have many things to say that will interest the Republican voters of the State, as well as the voters of all other parties."

The Lynnfield outing will be the first big political get-together of the campaign. Congressman Gardner and Colonel Everett C. Benton will be there.

Asked what he thinks of the Democratic choice of Richard H. Long for second place on the State ticket, he said:

"A fine selection. They could hardly have done better. Of course, I don't approve of the actions of the Democratic machine in drafting a candidate, but I do believe Mr. Long is a splendid man.

"I admire his courage in leaving the Republican party to go into the fight for the Lieutenant-Governorship for the Democratic party."

The Governor decied that he is aggrieved at President Wilson, as reported in a morning newspaper, because he was not given a place in the Cabinet.

"That is ridiculous," he said. "I was not a candidate and would not have accepted a place in the Cabinet had I been offered it."

Governor Foss has decided to accept the invitation he received from the Worcester County Republican Club to be one of the speakers at the club campaign outing at Lake Wauwhecumu on Saturday, August 23. Congressman Gardner and Colonel Everett C. Benton, candidates for the Republican nomination for Governor also will speak.

Everett Girl Won in Hospital Romance

Miss Lovegren and Dr. Harvey Were Classmates Also.

Dr. Walter F. Harvey and Miss Mildred Lovegren of Everett, who will be married on Monday, were classmates in the Everett High School, but their romance did not begin until they met by chance at the bedside of a sick friend at the Massachusetts General Hospital.

Dr. Harvey, then a student at Tufts Dental College, visited his sick chum at the hospital one Sunday afternoon. There also was Miss Lovegren and their mutual interest led to the romance.

$43,000 Estate Left by Mrs. Kingdon

NEW YORK, Aug. 14.—Mrs. Mary Kingdon, who died in Paris June 6, 1911, and was the mother of Mrs. George J. Gould, left an estate of $43,229. She had $14,000 cash in banks and securities including eighty shares American Telephone & Telegraph, eleven United States Steel and fifty Western Union.

Some Chatter About the Governorship.

Ask any "politician" in the State what he thinks of Foss and he'll say "Hush." But when the Governor promised that on Monday he will issue a statement clearing up all doubts as to his campaign intentions, every one of those self-same politicians turned pale and hurried to a calendar to see how long it is till Monday.

* * *

The Governor is the only one who isn't worried. He's like the man with only one arm. A stranger, sitting opposite him in a restaurant, and evidently consumed by curiosity, feigned for a while and finally demanded: "Pardon, sir—I see you're lost your arm."

The man looked at his empty sleeve in a blase fashion and said, "By Jove you're right."

The Governor's attitude is like that. They ask, "Are you a candidate?" and he smiles. They demand, "Will you run as a Democrat?" and he says, "Nice weather." Questions have no more effect on him than flies on a big bull trout that's just swallowed a frog. He won't rise to the bait.

* * *

Figuring ten thousand politicians in the State, nine thousand, nine hundred and ninety-nine of them won't sleep between now and Monday.

* * *

Under the smoke the Governorship fight raises, members of the General Court are busy. P. Joseph McManus, who compelled recognition from the House leaders in his first term on Beacon Hill last year—largely because he fought for pure food bills—is faced with a hard fight. He recently secured the privilege of using school shower baths for citizens of his Nineteenth Suffolk District.

* * *

Colonel Benton "doesn't understand." He's in a perpetual state of pained surprise at all this talk about the Republican nomination. "It's mine," he declares. "Why so much noise?"

* * *

When "Gussie" Gardner admitted he was "willin'," Colonel Benton cried: "I am very much surprised. I had been given to understand he would not be a candidate against me."

* * *

"It'll take an undertaker to straighten out the Republican party," said one man. "How about it?" someone asked the Governor.

His Excellency smiled.

* * *

Congressman Gardner is no politician. He doesn't know the first principles of the game. He doesn't even know the virtue of bashfulness. "I'm in the race," he says, "because I want to be Governor." How crude!

* * *

President Wilson had half promised to make an address in Boston in support of Walsh's candidacy. But that was before Congressman Gardner announced he would run. Mr. Wilson would like nothing better than to take a whack at Governor Foss' tariff ideas. But Congressman Gardner can help the President a great deal in the National House.

* * *

"What are you running for, pretty maid?" "I'm running for Governor," she said. "And upon which ticket, my pretty maid?" "I'll tell you on Monday," she said.

* * *

What are we offered on Benton?

* * *

Governor Foss says Edward P. Barry should be nominated for Lieutenant-Governor "because he's made a try for it." But wouldn't all candidates be elected if that were the rule?

* * *

Since the Legislature prorogued Representative Lewis R. Sullivan has figured in a sensational rescue at a waterfront fire. He expects to win re-election in his district.

* * *

Monday's a dull day for news. That statement will make as much splash as a rock thrown into still water.

MORE LETTERS ON CAUSES OF MOSES' HORNS

Well, everybody seems to know the answer to the question, "Why has Moses horns?" The Horns Editor has received a mile and a half of letters, all containing the answer—the correct answer. The only trouble is that this gives about fifty different correct answers.

Here are just a few of the positively correct answers:

R. Siegel of No. 538 Tremont street writes:

"When Moses came down from Sinai, his face shone so he had to put a veil over it, and the horns represent the veil.

I. Oppenheim of No. 49 Revere street offers this:

"What look like horns are in reality rays of light, radiating from his face."

Arthur Ness of No. 55 Kidder street, Quincy, thinks it's all a joke—maybe because he lives on Kidder street. Anyway, he jibes:

"An old belief was that a henpecked husband has horns."

Helen M. Choate of No. 19 Townsend street, Woburn, suggests:

"The horns idea comes from the days when people were struggling with early translations of the Bible. They read that Moses came down from the mountain with two rays of light rising from his head, and they made horns to represent these rays of light."

Mrs. C. M. Clark of Wellesley has this to say:

"Horns are a symbol of power and authority, but this is not the true explanation. A fountain in Berne has Moses pictured with an aureole, while in Raphael's Transfiguration, he is crowned with rays of light.

"In the Douay version of the Bible, appear these passages: 'And Moses—knew not that his face was horned,' and again, 'And—seeing the face of Moses was horned.' This old Bible has not been in use for three hundred years—but Michael Angelo got his horns there."

"K. B." writes:

"The two horns were an insignia of magic or occult knowledge. My impression is that it is higher than the priesthood, because—the two-horned—were Initiates into the Ancient of Wisdom Egypt."

MISS MARGARET ANDREWS, with whom Newport gossip links name of Morgan Belmont in possible romance. She is shown with her favorite dog.

Morgan Belmont to Marry, Says Rumor

Financier's Son Seen Often With Miss Andrews at Newport.

NEWPORT, Aug. 14.—The possibility of an early announcement of the engagement of Morgan Belmont, son of August Belmont, and Miss Margaret Andrews is being discussed by society gossips. They are seen together frequently yachting and motoring, as well as at dances. Miss Andrews is the daintiest of last season's debutantes. She impersonated Elsie Janis at the "Mother Goose Ball," given by Mrs. Stuyvesant Fish.

Will Confer on New U. I. L. Secretary

Michael J. Ryan of Philadelphia, national president of the United Irish League, will arrive in Boston tomorrow to confer with Thomas B. Fitzpatrick of this city, national treasurer, upon the selection of a national secretary to fill the place made vacant by the death of John Callaghan.

The Callaghan fund has now reached $6,422, one of the largest contributions recently being that of T. B. Fitzpatrick, who has given his check for $500.

Manchester Judge Picks Blueberries

MANCHESTER, N. H., Aug. 14.—All Manchester has the tip now: "If you want to get in right with Judge Center, talk blueberries to him." He is the newly-appointed justice of the district court. But that doesn't worry him. On the very first day after getting his commission, instead of rushing in to hold court, he went to Litchfield and picked twenty quarts of blueberries.

CHARLTON SOBS AS HE STARTS TRIP TO ITALY

Under guard of two Italian royal carabineers, Porter Charlton sailed from New York for Boston at 10 a. m. today, on the first leg of his transatlantic voyage to Italy, to stand trial for the murder of his young wife at Lake Como seven years ago. Charlton sobbed when he bade farewell to his uncle, John Charlton, at Jersey City.

Charlton is on the steamer Re d'Italia, which makes Boston a port of call on its run from New York to the Mediterranean. The steamer is due here at six o'clock this evening and will take on freight and passengers. When she steams down Boston harbor sometime after midnight Charlton will be definitely started on his momentous journey.

The young American, who is charged with killing his wife in one of the beauty spots of the Old World, has kept up a brave front, according to despatches today from New York.

He joked with Jail Keeper David Hopper of the Hudson County jail in Jersey City and said:

"I'll be on the outside looking in and not on the inside looking out when you see me again."

But, when his uncle arrived at the jail to give him a farewell hand-clasp, the prisoner's courage broke for a moment. He wrung his uncle's hand and sobbed. Then he regained his composure and, assuming confidence if he did not really feel it, said:

"I believe I'll be free before the year is out."

"Stick it out, my boy, and keep your courage up," was John Charlton's encouraging reply.

Charlton was brought by Hudson County deputies to York street pier, where the two carabineers, who had come over on the Re d'Italia, were awaiting him. He was formally delivered into their custody.

When the boat sailed Charlton, who was allowed to be on deck, waved a brave hand to the few on the pier who knew that the youth with the two foreign officers close beside him was the wife murderer.

PLAN TO REAR THE PERFECT GIRL AT BRYN MAWR

Wellesley and Radcliffe girls will no longer be the most beautiful, and even the budding Venuses and Dianas of Dr. Sargent's "gym" at Harvard may be rivalled, if the efforts of Bryn Mawr professors are successful.

Announcement is made today of plans for the establishment of the Phoebe Ann Thorne open-air model school in the Fall. Thirty young Bryn Mawr girls, as nearly physically perfect as can be found, will be taken and trained for seven years with a view to making them really perfect physically.

In cold weather they will wear Eskimo suits and will breathe indoor air only during class hours, from nine to half past three o'clock.

FIND CASTRO HID ON ISLAND U. S. MAY BUY

WILLEMSTAD, Island of Curacao, Aug. 14.—The exact whereabouts of Cipriano Castro, who is trying to overthrow the Gomes government in Venezuela, have been discovered. Castro is not in Venezuela, but is directing his operations from a small island called Rocn Aire, which lies in latitude 12 degrees and 20 minutes north. Of its 7,000 inhabitants fewer than 500 are white.

It so happens that at the present time the United States is negotiating for the purchase of the island on which to establish a naval depot.

Word has been communicated to the Gomez administration in Caracas of Castro's whereabouts and it is expected that steps would be made at once to have him sent away from the island. Castro is living with a German plantation owner.

Marconi Company's Profits $2,066,470

LONDON, Aug. 14.—The report of the Marconi company for the year 1912 shows a net profit for that year of $2,066,470, compared with $708,585 for 1911. A dividend of 17 per cent. on preferred shares and 20 per cent. on ordinary shares is announced.

Everett Girl Won in Hospital Romance

Miss Lovegren and Dr. Harvey Were Classmates Also.

Dr. Walter F. Harvey and Miss Mildred Lovegren of Everett, who will be married on Monday, were classmates in the Everett High School, but their romance did not begin until they met by chance at the bedside of a sick friend at the Massachusetts General Hospital.

Dr. Harvey, then a student at Tufts Dental College, visited his sick chum at the hospital one Sunday afternoon. There also was Miss Lovegren and their mutual interest led to the romance.

$43,000 Estate Left by Mrs. Kingdon

NEW YORK, Aug. 14.—Mrs. Mary Kingdon, who died in Paris June 6, 1911, and was the mother of Mrs. George J. Gould, left an estate of $43,229. She had $14,000 cash in banks and securities including eighty shares American Telephone & Telegraph, eleven United States Steel and fifty Western Union.

REMINDER: The **Filene August Sale of Furs,** continues, with savings of 20 per cent and more.

Come and see the FUR FASHIONS (radically different from 1912) even if you do not wish to purchase now.

Filene's

Smart Wear For Cool Days Ahead

Sport Coats for Misses

Of Chinchilla that retails for $2.25 a yd.

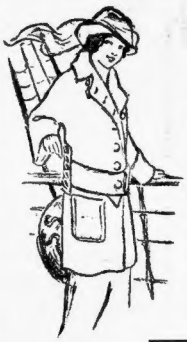

A new coat of new ideas. Half belt is attached by self-button trimmed strap that gives the back distinction. Buttons to the throat when you want it snug, with rounding corner and throat

$15

strap. A Medici collar that you can roll to the height that becomes you best. In white and mustard.

Misses' Skirts

Cloth Skirts, with tucked back and front plait, ending in buttoned slash. In blue, black and check $3.95

A few white serge skirts at this price .....

Ratine and Cordaline skirts in belted and slashed front models.. $2.95

Ratine Skirts with tucked and belted back and buttoned front (Small Sizes) $1.95

Fashion's Frills and Fads

The New Bolero *The New Sash* *The New Waistcoat*

The Latest Coat Dress *The New Sleeve* *The New Japanese Embroideries*

The New Decollete *The New Plaids* *The New Materials*

These Are the Differences That Make New Fall Street Dresses Really New

"What are the New Styles?" "Are we to be deluged with dresses, or do we turn our attention to suits?" "Are draperies THE thing, or do the straight, lissome skirts hold the fort?" And in answer to these questions, and many more, we say "See the new dresses at Filene's."

This is what you will find in serge and afternoon dresses at $29.50 and $39.50:

The new WAISTCOAT is shown in a little Tuscan silk crepe frock, fashioned with smart black satin vest effect, $39.50.

The new JAPANESE SASH is shown on a dress of crepe with pretty bolero and net frills.

The new SATIN SLEEVE is shown in a serge frock with vest, collar and cuffs of chiffon quaintly "cross-stitched."

The new STRAIGHT SKIRT is shown in a serge dress with satin bound and cut-away hem. The jaunty little jacket-waist is finished with soft net frills and sash of striped ribbon.

The new COAT DRESS, quite different from anything we have shown, is of serge with a pleated panel back skirt, topped by a coat effect much shorter in front than back. Satin sash and vest of embroidered batiste, $29.50.

(Sixth Floor.)

R. H. WHITE Co

The Lucky "7"

Men—

See What This Week Brings

500 Men's and Young Men's Suits $7

Values up to $20.00

Will Be on Sale Beginning Friday

And—note. Over 100 of the $20.00 Suits included.

3 suits now cost $21, or only $1.00 more than the price of one of these suits a few weeks ago, when it was $20.00.

Isn't this a bargain? After all, men's styles change very little—the new styles and materials for Fall and Winter will differ very little from these suits, and yet they will cost 3 or 4 times as much.

Why not be one of the first in here tomorrow.

HOUGHTON AND DUTTON Co

BOYS $6.00 ALL WOOL SUITS IN BLUE SERGE & MIXTURES TODAY AT $3.87

Rent Your Apartment

Through The American To Let Ads. The leading real estate agents advertise their vacancies daily and Sunday in The American. Many of these important announcements appear today.

LOLA NORRIS' CONFESSION CORROBORATES STORY TOLD BY HER GIRL COMPANION

Continued from First Page.

manded of the girl if she thought she was doing anything wrong in her acquaintance with Diggs in San Francisco and San Jose Prior to the trip to Reno.

"Yes, I realized it," said Miss Warrington after fully a minute's hesitation.

Q.—Do you remember on election night in November, 1912, that you went to Jackson with Diggs and Miss Norris in Diggs' automobile to get Caminetti? A.—Yes, I remember.

Q.—On your way back did you drink any intoxicating liquor? A.—Yes; a little.

Q.—What time did you get home? A.—I don't remember the time. It was a little after 12, I think.

Q.—What was it you had to drink A.—I don't know. I think it was a mixture.

Q.—Do you know what a cocktail is? A.—Some sort of a mixture, I think.

Q.—Did you call for the first drink? A.—I did not.

Admits Having Drinks.

Q.—You had a good many drinks, didn't you? A.—Several. I personally did not have as many as the rest.

Q.—On November 25, while you were on a boat going to San Francisco, do you remember writing a note to Mr. Diggs, in which you requested that he give you a vanity box? A.—I do not.

Q.—Did you ever receive anything of value from Mr. Diggs? A.—A vanity case. That was all.

Q.—Did you receive money from him? A.—No, I did not.

Q.—Any clothes? A.—No.

Q.—Did you request him to give you any clothes? A.—I did not.

When Judge Van Fleet again interposed, Attorney Coghlan cried:

"Your Honor, aside from any other inference to be taken from the evidence I desire to show that this girl's character was such that she could not have been persuaded, enticed or coerced to leave the State for the purposes claimed."

Diggs' attorney won this time and was permitted to ask Miss Warrington questions that obviously, without the girl's attempting anything like a theatrical aspect, tortured her.

Q.—Upon your return to Sacramento, do you remember going to Folsom for dinner with Diggs and that this vanity box was placed under your plate there? A.—I don't remember it.

Q.—Did you drink any champagne there? A.—No, I did not. I had something to drink, but I don't remember what it was.

Q.—Did you ever visit the road houses around Sacramento with Diggs? A.—Yes, but went inside only once.

Q.—Did you dance? A.—Yes.

Says She Danced the "Rag."

Q.—Did you do in common parlance what they call the "rag."

Judge Van Fleet decided the witness might answer the question, but added he wanted it understood that he didn't know what "rag" dancing meant.

A.—Yes.

Q.—At the Saddle Rock Restaurant on December 4 did you ask Diggs to buy you what is called a combination suit, and did he give you $5. A.—I did not and he certainly did not give me any money.

The distinguished counsel for the government rarely, if ever, intervened to save the girl from the ordeal to which she was subjected. They seemed to place complete reliance in Judge Van Fleet's rulings.

But Coghlan pressed the shrinking girl hard, his voice as the examination continued losing all modulation. It became strident and rough, and at times drove the young witness to tears. Once or twice she raised a white gloved hand as if to ward off a blow. The jury, not with countenances inexpressive of whatever emotion might be passing in their minds.

Coghlan forced the girl to admit that she with Lola Norris and Caminetti had gone to Diggs' home in the absence of Mrs. Diggs, but she denied anything wrong had occurred between her and Diggs there.

Tells of Threatened Arrest.

And then came the indication that, although Diggs and young Caminetti have sat shoulder to shoulder throughout the proceedings, more might have occurred since their arrest a quarrel between the men. For Diggs' personal counsel, Coghlan, asked:

Q.—Isn't it a fact that the departure for Reno was first suggested by Caminetti? A.—I do not remember Mr. Caminetti's suggesting it or speaking of it first.

Q.—Several days before you left did Mr. Diggs say anything about being afraid his father was coming up from Berkeley to cause Caminetti's arrest? A.—Mr. Diggs told Mr. Caminetti his father was coming up from Berkeley to have him arrested, and if such was the case, Caminetti said, he was going to go out of town.

Q.—Now in the week previous to your departure to Reno do you remember an automobile trip in Diggs' machine on the Stockton road when Diggs said he was afraid that someone was following him? A.—Yes; he said his father was after him, and that he wanted to leave town.

Q.—Did Mr. Caminetti say at that time that he did not want to be understood as persuading or attempting to take anybody away from Sacramento against his will? A.—I do not remember any such statement.

Q.—Was that the first time Diggs mentioned going away? A.—I think that was the first time, but I am not sure.

Q.—Were you intimate with Mr. Diggs at that time? A.—Yes.

Q.—Did Mr. Diggs say then that you ought not to go with him? A.—No; he said that I should go with him.

The Pickles Letter.

Prior to the harsh cross-examination of the young witness the government lawyers had secured the admission of the "Pickles" letter, a famous document written to Miss Warrington, the prosecution alleges, by Diggs after his arrest in Reno and her return to Sacramento. The girl identified it as being positively in the handwriting of Diggs. It was introduced to show that he was trying to make evidence on his behalf following his arrest. The letter read as follows:

Miss Marsha Warrington:

Dear Pickles: I think I should write you this brief little note at this time to tell you that I still, under all conditions, hold my past personal regard for you and no matter what comes or goes, you can count on me as I said. I would have let you hear from me sooner, but conditions I deemed best would not permit.

But don't worry now. Everything will come out O. K. And you remember what I said to you the last words were, "if conditions will permit"—means just what I said, so cheer up, dear heart, and don't think the whole world has gone to pot because after there's a storm there always is sunshine, and dear, when this is over and the clouds and mist has cleared away you will be happier and better and life will be more sweet than ever before.

Just stand up under the circumstances and don't let any one break you down and remember that time alone will patch the broken hearts and blot out the memories of the past. Now, my dear little Dee, be brave and you know it means all, all in the world to you and I. Yours,

TOM.

You may answer me for the present at St. Mark's Hotel. Happened to be at the bank in Berkeley and dropped this note. You thoroughly understand what I mean; rack your brain if you have forgotten.

LOLA NORRIS, girl companion of Marsha Warrington on the Reno bungalow trip with Diggs and Caminetti, to be called today as a witness at trial of Diggs.

Miss Norris is expected to corroborate Miss Warrington's story of revels and the Reno trip. She is the prosecution's second most important witness.

Raise $30,000 Fund for Hotel Bibles

OLD ORCHARD, Me., Aug. 14.—With over $25,000 already subscribed by the Gideons at the first convention at Old Orchard, to pay for the 75,000 Bibles to be placed in New England hotels, Chairman C. L. Drake of Boston, declared that before the convention closes today, $30,000 will have been raised for the purpose. One subscriber contributed $1,000 and another gave $500.

Lynch Rebukes Typo Delegate

Squelches Cincinnati Man on Personal Privilege Right.

NASHVILLE, Tenn., Aug. 14.—President Lynch, at the convention of the International Typographical Union promptly quelled Delegate Hichens of Cincinnati, when he tried to reply to a statement of the chair.

A substitute for an amendment, providing it shall be unlawful to install blind clocks or electrical devices on line casting or typesetting machines whereby the operator cannot see the number of lines enumerated, had been offered, only to be toned down, when Hichens made statements President Lynch construed as reflecting unjustly on foremen of composing rooms.

At the conclusion of his reply to Hichens Lynch started to put the question when Hichens claimed "personal privilege," exclaiming:

"I want to denounce the president of this union for putting words into my mouth that I did not say."

"Your question is not well taken because the president denies that he did what you claim," retorted President Lynch.

You see the AMERICAN everywhere—in the homes, clubs, restaurants, hotels, cars and boats.

MAYOR SCORES SEN. WEEKS AS 'CONSPIRATOR'

WINCHENDON, Aug. 14.—"At the present time the money interests of New England, headed by Senator Weeks, are engaged in a conspiracy to throttle the business interests of New England," declared Mayor Fitzgerald of Boston in a speech here today. He continued:

Instead of standing up as public men should stand up, and encourage legitimate industry to meet the new conditions brought about by the tariff, they are discouraging the business men everywhere. Banks in which they are interested are charging exorbitant rates, business men are told that a period of stagnation is bound to result.

Every means dishonorable and otherwise are being used to bring about a recession in business, so that the Republican ticket can be successful this Fall, and if not this Fall, that a Republican Congress may be elected next November.

There should be a halt to this program. The money in the banks does not belong to the bankers, who are simply the trustees, but belongs to the people, and should be used in their interests.

Brockton Veteran Shoots Himself

BROCKTON, Aug. 14.—Ten children and a widow today mourn the death by suicidal shooting of Alvah Robinson, sixty-seven, a Civil War veteran. He was depressed by ill health.

Hurt Jumping Off Car Dodging Fight

In jumping from an open trolley car in Medford square to avoid being struck during a fist fight in the seat beside him, Martin Durant of No. 15 Winchester street, Woburn, was dragged for several feet along the ground and among other injuries received a possible fracture of the knee.

St. Louis Man to Care for Impostor

ST. LOUIS, Aug. 14.—J. Abram Rector, who, after six years, has located the woman who impersonated his grandmother and collected thousands of dollars due her estate, will provide for her during the rest of her life. She is ninety years old.

End English Dock Strike.

LEITH, Scotland, Aug. 14.—The dock strike which has been in effect here five weeks during which much property was destroyed and many hurt, was settled today.

MEDIUM WEIGHT SUITS.

Last season's $18, $20 and $22 Suits $9.75. S. H. HARRISON CO., 662-672 Washington St., cor. Beach.

Says New Civil War Is Needed

Cambridge Speaker Would Array Negroes Against Whites.

"Every principle fought for in the Civil War has been lost," declared R. E. Peters of Lambridge, addressing an audience of 500 negroes at the seventeenth annual convention of the Northeastern Federation of Women's Clubs in that city. "I can see nothing but another rebellion to change these conditions. Personally I believe it will be a good thing.

"It will make the whites realize their responsibilities, and it will make them understand that we are men and women with human rights, which are far more enduring and far more valuable than monetary considerations."

Remembers Wife, Long His Adviser

East Side Banker Gives Her Half His $500,000 Fortune.

NEW YORK, Aug. 14.—The appraisal of the estate of Sender Jarmulowsky, was in the banking business on the East Side for forty years, and who died on July 1, 1912, shows that he left property worth $501,053.

The most interesting feature of the appraisal is an agreement entered into by Jarmulowsky and his wife, Rebecca, in 1890, by which he gave her half the business to compensate her for her services as constant adviser and assistant for many years. Under the terms of her husband's will, Mrs. Jarmulowsky not only gets half the income of the banking business until her death, but receives $10,000 a year additional.

7 Fall River Mills Reopen August 25

FALL RIVER, Aug. 14.—The seven cotton mills of the Fall River Iron Works, which have been shut down since May, will resume work August 25.

DR. WILEY FOR VOTES; DOUBTS STORY OF EVE

WASHINGTON, Aug. 14.—The National Council of Women Voters was in charge of the demonstration at the colonial today at a hearing before the House committee. The suffragists urged the representatives to form a special committee on woman suffrage as the Senate had done, and assist the cause of votes for women.

Dr. Harvey W. Wiley, formerly chief of the bureau of chemistry in the department of agriculture, told the committee and his suffragette auditors that he favors women suffrage because he believes that under the doctrine of evolution the time is ripe for women to have an equal share in government with men.

Dr. Wiley, however, condemned the militant methods of some foreign countries.

He seemed to doubt the literal truth of the Garden of Eden story. He told the committee that he did not believe woman and been created as an after thought.

Study had convinced him, he said, that woman came from "the same monkious bioplasm as man."

Miss Mary McDowell, vice-president of the Chicago Woman's Trade Union League, declared that suffrage was necessary for the protection of women workers.

Daniels Tells Navy Men to Speak Out

WASHINGTON, Aug. 14.—Naval officers with ideas of their own regarding the service no longer need fear to broach them in Congress. Secretary Daniels has notified sixty-three officers the Naval Committee of the House desires to hear to go ahead.

ANOTHER LINE
In the Chain of
GEORGES STORES
JUST OPENED
Cor. Broadway, at 30th
Marlboro Hotel Bldg.
NEW YORK

Georges
Washington Corner Franklin

Semi-Annual HALF PRICE SALE

Of Model Clothes for Men and Young Men

11 More Selling Days Only

Yesterday our half-yearly **50 per cent reductions** went into effect on the original prices throughout **our entire** store.

This 12-day limited event **includes every garment** from the novelty two and three-piece sack suits and Norfolks to the staple blue and black serges.

Absolutely Nothing Reserved

$15.00 Now	$7.50
$16.50 Now	8.25
$18.00 Now	9.00
$20.00 Now	10.00
$22.50 Now	11.25
$25.00 Now	12.50
$28.00 Now	14.00
$30.00 Now	15.00
$32.50 Now	16.25
$35.00 Now	17.50
$40.00 Now	20.00
$45.00 Now	22.50

Alterations Free

Positively no exchanges or refunds during this sale.

Our immense assortments in all sizes of

FLANNEL TROUSERS

Whites, creams and grays, plain or striped, grouped into three lots, regardless of original prices, which were $3.50, $4, $5 and $6, now

2.35 2.85 3.45

384 Washington BOSTON (CORNER FRANKLIN)

ALSO STORES AT
PROVIDENCE
369 Westminster St.
(Corner Abora)
TWO NEW YORK STORES
42 West 34th St., Between Broadway and 5th Ave., and Corner of Broadway, at 30th
PHILADELPHIA 1518 Chestnut
BUFFALO 357 Main

FAMOUS BREWING COMPANIES Recognize the Value of White Trucks

THE progressive brewing and distilling companies of the United States and Canada have long appreciated the superiority of motor truck delivery. The fact that the prominent companies in every section of the country are using White Trucks is significant of the high regard with which White Trucks are considered.

143 White Trucks are owned by 82 Brewing, Bottling and Distilling Companies, such as:

Acme Brewing Company, Macon
Arnholt & Schaefer Brewing Co., Philadelphia
Bakersfield Brewing Company, Bakersfield
Berghoff Brewing Association, Chicago
E. & J. Burke, Ltd., New York City
Calgary Brewing & Malting Co., Ltd., Calgary
Cleveland & Sandusky Brewing Co., Cleveland
G. B. S. Brewing Company, Baltimore
Holihan Brothers, Lawrence
Honolulu Brewing & Malting Co., Honolulu
Howell & King Brewing Co., Pittston
Independent Brewing Company, Pittsburgh
Inland Brewing & Malting Co., Spokane
Kuntz Brewing Company, Ltd., Toronto
Lake View Brewing Company, Buffalo
I. Leisy Brewing Company, Cleveland
Lion Brewery, New York City
Maier Brewing Company, Los Angeles
National Distilling Company, Milwaukee
Pabst Brewing Company, Cleveland
Pacific Brewing & Malting Co., Tacoma
Peterson Brewing Company, Grand Rapids
Quandt Brewing Company, Troy
Rock Island Brewing Company, Rock Island
Russell Distilling Company, Newark
Schober Ice & Brewing Co., San Antonio
F. Schoenhofen Brewing Co., Chicago
Seattle Brewing & Malting Co., Seattle
Standard Brewing Company, Cleveland
J. F. Weimer & Sons Brewing Co., Baltimore

The preponderance of White Trucks in the service of America's largest industries is convincing proof of the superior service which White Trucks are constantly rendering.

3500 White Trucks in Service Today

THE WHITE COMPANY
Manufacturers of Gasoline Motor Cars, Trucks and Taxicabs
320 Newbury Street

ESTABLISHED 1844.
Stop Butler's
NOW Everybody's STORE Inc.
90 TREMONT ST.

1.98
is our Final Price on all $5.00 and $3.98 Dresses
Including
Chambray COATEE
Tailored PIQUE
Embroidery VOILE
Pure LINEN
Lace-t'd GINGHAM
Etc., Etc.

August Mark Downs DESCEND Heavily on All **Summer Dresses!**

Beach and Porch Dresses
Including
Pin Dot MUSLIN
Figured LAWN
Dolly Varden COATEE
Black & White MUSLIN
Balkan SUITS
Trimmed PERCALE
Etc., Etc.
$2.98 and $1.98 Dresses Finally Priced at 1.00

$1.98 $1.00

THE EVER BUSY BUTLER CORNER

BOSTON AMERICAN
THIS ONE COUPON
WHEN PRESENTED AT
American Promotion Dept., 5 Winthrop Sq.,
or to your local newsdealers, with 10c. will procure one
Self-Acting **Gas Lighter**
Thursday, August 14
25 Extra Charge if Sent by Mail

Boston Women Who Have Made Good
No. 21—MRS. EVA W. WHITE

Mrs. Eva W. White.

Mrs. Eva W. White comes from a race of manufacturers, and is related to the Whitings of Whitinsville, where she was born.

She did not like to see children working in the mills when she knew they should be in the fields playing, or in the schools. She was never content to know that many people who labored in the factories were forced to live in dark, unhealthful houses.

Mrs. White's dearest wish has at last come true, and her own great social factory stands on the banks of the Charles River and rears its seven stories above the tenements and narrow streets of the West End. There could be no better testimony to the fact Mrs. White is a Boston woman who has made good than this splendid $90,000 social settlement building, for which she raised all the money. The Elizabeth Peabody House welcomes into its class rooms and halls thousands of people each week; small children who attend kindergarten and game clubs; young men and young women who perform on the stage of the little theatre, exercise in the gymnasium or dance in the ball rooms; mothers who come to consult with trained nurses as to how to bring up their babies; and men who debate the political questions of the day.

Many of those who frequent Mrs. White's social factory do not speak nor understand the English language, but they know that their children come home from the clubs happy and filled with loyalty for America, and they very soon learn that Mrs. White is working for their interests and for the interests of the city of Boston.

West End neighbors are not the only ones who recognize Mrs. White's sincerity and ability, and her eager desire to be of service to the whole community. Governor Foss has selected her to be on two important boards, the Homestead and the Immigration commissions.

The New England Home Economic Association has elected her as its president; she is on the executive board of the Woman's Municipal League, is one of the directors of the school for home economics, vice president of the Monday Evening Club, one of the trustees of the Charles Bank Homes model tenements, on the executive board of the National Civic Federation, is head of the department on neighborhood work in the School for Social Workers, and is a special agent for the State board of education, chosen to devise methods of instruction for the teaching of home economics. Governor Foss has just appointed her to the Homestead commission.

$18 FALL OVERCOATS $9.75.

Don't miss these bargains, silk-lined blacks and grays. S. H. HARRISON CO., 682-672 Washington St., cor. Beach.

HENRY SIEGEL CO.

BUY the **FREE** SEWING MACHINE

It Is Best and Cheapest

If Best You Will Want It If Cheapest You Will Buy It

Anyway, Come and See It

Our Challenge: The **FREE** Is the Only Full Ball Bearing Machine Made. It Has the Only Positive, 1-Motion Unsurpassable Feed. It Is the Only Perfect Automatic Tension. It Is the Only Machine Guaranteed for Life.

A FEW SURPRISES

$1.00 Down $1.00 A Week
Singer . .$40 Tomorrow Only
Domestic$35 $18.75
Floor Samples Free Instruction

Extra Special: Limited Number of Sellers-Wood Drop-Head, 1913 Models. High Arm. 10-Year Guarantee. All Attachments ... $11.98

4 Min. by Tunnel to No. Station Nearest Big Store to South Station

HENRY SIEGEL CO.

August Furniture Sale

JOIN OUR FURNITURE CLUB

We will furnish your home complete or in part on convenient terms. This may be done by joining our Furniture Club. For particulars or further information consult or write our Department of Accounts, 4th Floor.

Friday Specials

$94 Dining Room Set
Genuine Quartered Oak,
$64.75

A $45.00 Buffet (as pictured)
A $25.00 Table (as pictured)
Six $4.00 Chairs (leather slip seats)

$6 Chiffoniere

$3.95

Made from good quality golden oak, with five drawers, as pictured. A sensation.

Send Mail or Phone Orders.

This $14.50 Bed Outfit at $8.95

The Bed is made of Steel with Brass Spindles. The Spring is a National Spring of strong construction. A good Mattress and Pillows, exactly as pictured. A sensation. Worth $14.50 at its lowest estimate.

10 Complimentary S&H Stamps Free Friday

Friday-Supremacy Bargain Day

Sale Begins 8:30 A.M. — At the Henry Siegel Store — One Day Only

Here Is the Most Vital Sale News in the Paper Today

Think of Buying a Summer Suit as Pictured for $1.98, or a $2 Parasol for 85c, a 9x12 Rug $12.65, a $3 Bathing Suit for $1.79

Women's Pure Thread Silk Hose 35c etc. You can well afford to be among the crowds that will throng our aisles Friday from early morning until the closing bell

Second Floor — **Dolly Varden Dresses** — Worth $3.00 Friday $1.79

Beautiful styles in daintily trimmed summer models, fine sheer muslin in newest color effects; all sizes.

Second Floor — **Women's Summer Suits** — Values Up to $5.00 For Friday $1.98

A clearance of all summer models, made of fine quality pure linen or mercerized. All at one price Friday.

Second Floor — **New Fall Waists** — A true copy of a $5.00 model Friday only $1

Net waists are the vogue for early Fall wear, made of cream blond net over net lining, Medici frill collar, front has wide ribbon band underlay, all sizes.

Second Floor — **Women's Sweaters** — Worth 1.98 For Friday 98c

Heavy mannish weaves, gray only, with roll shawl collar, deep side pockets, if we had all colors the price would be $1.98. Sizes 36 to 46.

Second Floor — **Choice of All Our Summer Trimmed Hats** For Friday $2.50

Highgrade dress and tailor suits in light or dark colors, also black shirts for women and misses.

Second Floor — **Women's $2.50 Bathing Suits** For Friday $1.79

Regular suit of all-wool mohair, in navy and maroon; full sailor collar and skirt trimmed with fine white braid. Sizes 30 to 34.

Second Floor — **Mohair Coats** — Actually Worth $5 Friday at $2.98

Splendid quality, high lustre mohair, in the attractive pictured model, in navy, tan, gray and black; sizes 34 to 44.

Main Floor — **Dress Sets** — 25c Values Friday Only 12½c

Good quality pique, pointed shoulder straps, wide cuffs to match, trimmed with narrow Venise lace.

Main Floor — **Women's 50c Pure Thread Silk Hosiery** For Friday 35c

Extra high boot silk, reinforced toe, double sole, high spliced heel and wide garter tops; all sizes, 8½ to 10; black only; absolutely perfect. 3 pair for $1.00.

Main Floor — **Women's 12½c SWISS RIBBED VESTS** Friday Only at 8c

Fine quality Swiss ribbed cotton, low neck and sleeveless style, just as pictured; neatly finished neck and arms; sizes 4 to 6. This price is for Friday only.

Second Floor — **GIRLS' 98c and $1.50 Tub Dresses** Friday Only 79c

Ginghams, linons, racquet cloth and fine lawns, dainty trimmings of embroidery, light and dark colorings, and all white.

Second Floor — **Bungalow Aprons** — The Regular 50c Grades For Friday Only 39c

Of good quality percale, in a large variety of patterns, finished with smart pipings of white muslin.

Main Floor — **Silk Parasols** — $2.00 Grades Friday Only 85c

All this season's new parasols for women and misses that sold at $2.00, splendid variety of prettiest colorings, all fresh and clean. Choice of the lot, at 85c

Second Floor — **59c Corsets** Friday Only 27c

Made of good, durable batiste or coutil, in extra long, medium or short lengths, garters attached; all sizes, 18 to 26.

Main Floor — **Children's 50c Barefoot Sandals** Friday Only 39c

Strongly made, sizes 5 to 11. $1.00 Barefoot Sandals—Finest qualities; sizes 5 to 12. 59c At

Every Sale Final.

Third Floor — **$21.50 Tapestry Brussels Rugs** 9x12 feet. Friday only 12.65

Just 95 of these rugs to sell Friday; the seamless kind, perfect in every detail. While they last at $12.65.

Third Floor — **LINOLEUMS** Special for Friday Per square yard 36c — Worth at least 55c

180 rolls of 2 yd. wide linoleum, hardwood, tile and geometrical effects, good heavy, durable quality.

Third Floor — **Boys' 4.00 and 5.00 Double Breasted and Norfolk Suits** Friday Only 1.50

All odd lots of Boys' Wool Suits that sold from 4 to $5, go into this sale, sizes 7 to 16 years. Not all sizes in each style but all sizes in the lot.

Second Floor — **1.00 and 1.25 House Dresses** Friday Only 79c

Made of good quality percale, in neat stripes, some plain colors, with self collar effect, high waist line, all sizes. This price Friday only.

Main Floor — **Men's 25c Soft Collar and Tie Sets** Friday Only 12½c

Cool and comfortable, mercerized soft collars, with tie to match, in white, gray, colonial blue and tan, also neat selection of stripes.

Main Floor — **Notion Specials** For Friday Only

Thimbles, 1c
Box Bone Hair Pins ... Value 2c, 1c
Card Best Hooks and Eyes ... 3c
Sewing Scissors ... value 10c, 6c
72 Stork Safety Pins ... Value 10c, At ... 5c

Main Floor — **Sample Razor Sale** For Friday Only 44c — Values $1.00 to $2.50 Mail Orders Filled

Wade & Butcher, Wm. A. Mosley & Son and other famous makes, half and full hollow ground blades, plain and fancy handles.

Main Floor — **$1.00 Gold Top Pocket Knife** Half Price Friday at 50c

Handsome 2-blade thin model pocket knife, cloth or engine turned design handle. Mail orders filled. Limit 2 to a customer.

Main Floor — **Envelope Bags** — Good Value at 50c Friday Only 39c

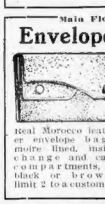

Real Morocco leather envelope bags, moire lined, inside change and card compartments, in black or brown; limit 2 to a customer.

Main Floor — **POCKET LIGHTERS** Actual 50c Value Friday Only 18c

Also the new wind lighters, the harder the wind blows the better they burn. Your choice of these two popular automatic cigar lighters, at 18c

None sold to drug stores.

Main Floor — **Expert Eye Service Without Charge**

The service of our Registered Optometrist is at your command. If you have any eye trouble consult him as to whether you need glasses or not.

SPECIAL—Eye Glasses fitted with the new gold filled finger piece mounting. Regular $3.00 value, Friday only $1.39

Main Floor — **Hammered Brass Fern Dishes** Well Worth 69c — For Friday only 39c and 10c

Your choice of several attractive shapes. Only one to a customer, at 39c
Fresh cut Asters, Friday at, dozen 10c
Florist Dept., Main Floor

Main Floor — **Bicarbonate Soda** Usual Price 10c per pkg. For Friday 3c

10c Bottle Family Ammonia—Extra strong, for household use. Full pint bottle 4c

Third Floor — **Piano Draperies** — $5.00 to $7.50 Values Friday $2.00

Beautiful damask and satin brocade tapestries, in rich colorings, full width, well made, ready to hang; drapery for one window, mailed as sold. At

Third Floor — **Ruffled Muslin Sash Curtains** Worth 20c 12½c

32 inches long. Fine muslin, three neat tucks and full ruffle.

Basement — **3.00 Club Bags** Friday Only 2.29

Single or double handles, two catches and lock, reinforced corners, in black or russet finishes, imitation seal, 15, 16, 17 and 18-inch sizes.

Basement — **Enameled Ware** Regular $1.25 Value For Friday 98c

First quality, turquoise blue, white lined, 10-qt. preserve kettle, 1½-qt. double boiler or 6-qt. kettle.

Main Floor — **Cottons and Linens**

75c Seamless Bed Sheets, 59c
10c to 12½c Pillow Cases, 7½c
40c Table Damask, 33c
Odd Napkins, 98c

Third Floor — **Window Awnings** Complete with ropes, pulleys, etc., per lineal foot 35c

A final clearance of all awnings left in stock, assorted window sizes; bring your measurements; if your size is here you'll save tremendously.

Third Floor — **Wall Papers**

12½c, 15c and 18c Chamber Wall Papers — In new satin stripes, cretonne colorings, dainty floral designs and many other charming effects. At 9c

8c, 10c and 12c Wall Papers — 12 new patterns, suitable for most rooms and halls, medium and light colored, including a number of pretty floral stripes; all have 9-inch borders to match. At, roll 4½c and 6c

Fifth Floor — **Fresh Fish**

Haddock, per lb.	5c
Sword Fish, lb.	15c
Halibut, lb.	18c
Mackerel, med. size, 2 for 25c; each	13c
Butter Fish, lb.	7c
White Fish,	8c
Fish Balls, doz.	22c
Smoked Salmon, lb.	32c
Canada Codfish, lb.	14c
California Peaches, Box	95c
Hams, lb.	21c
Smoked Shoulder, lb.	14c

Main Floor — **FRIDAY SILK SPECIALS**

Up to 49c Silk Remnants, including messalines, taffetas, poplins, both plain and fancy. Yard 25c
$1.00 Shantungs, 36 inch, in shades of myrtle, plum, old rose, taupe and natural. Yard 39c

Main Floor — **FRIDAY WASH GOODS SPECIALS**

12½c Percales, yd. wide, light or dark grounds, shirting stripes and neat figures. Yard 10c
12½c Dress Ginghams, fancy stripes and checks, also unbleached krinkle seersuckers, 5 to 20-yard lengths. Yard 7½c

Fifth Floor — **Groceries**

New York Pea Beans, 3 qts for 25c; qt.	9c
Fancy Canteloupes, each	5c
Florida Pineapples, each	15c
Sardines—Red Mill Norwegian Smoked Sardines, 3/8 size, each	8½c
Princess Pound Cake, fruit, marble or plain, regular 15c, a pound. Per pound	12½c
Spice Cakes, 3 doz. 25c, doz.	9c
Jelly Rolls, 3 for 25c; each	9c
Vanilla Cup Cakes, 3 doz. 25c, doz.	10c

4 Min. by Tunnel to No. Station Nearest Big Store to South Station

HENRY SIEGEL CO.

We Give S&H Stamps—We Exchange Stamps for Hamilton Coupons

The Dingbat Family

Copyright, 1913, by International News Service.

Here's One Shrew Mr. D. Can't Tame

I TELL YOU 'MIN', THIS 'MOVING PICTURE ACTING BUSINESS' HAS AT LAST GOT ME TO A PLACE WHERE I CAN'T JUMP OFF
HOW SO?
WELL, Y'SEE, I'M TO TAKE THE LEAD IN SHAKSPEARES "TAMING OF THE SHREW" THE 'BOSS' SAID AS HOW IT WOULD COME EASY TO ME, SEEING AS HOW I COULD GET A LOT OF GOOD PRACTICAL REHEARSING AT HOME WITH YOU
YOU TELL YOUR BOSS THAT HE IS VERY MUCH IN ERROR.
THAT'S JUST WHAT I TOLD HIM.
WHAT DO YOU THINK OF THE WATER-MELON 'KRAZY'
OH, I THINK WELL OF IT 'IGNATZ', QUITE WELL
I MEAN, DO YOU THINK IT'S A FRUIT OR A VEGETABLE
I WOULD SAY IT'S A 'AMPHIBIOUS NUTRIMENT 'IGNATZ'

Dauntless Durham of the U. S. A.

Copyright, 1913, by International News Service.

Our Hero's Kindness to a Poor Organ Grinder Baffles Scoundrel's Plan to Shoot Him

SAY, I KNOW A GUY THAT HAS MORE PENNIES THAN HE KNOWS WHAT TO DO WITH. PLAY IN FRONT OF HIS HOUSE AND YOU'LL BECOME RICH!
I GO AT ONCE MEESTER DEESMOND!
I HAVEN'T COUNTED ALL THE PENNIES YET I'LL GET REVENGE ON DESMOND FOR PAYING ME IN THIS KIND OF COIN FOR THE BET
THE CURSE OF AN ACHING HEART
DURHAM WILL PITY THIS FELLOW AND THROW HIM SOME PENNIES WHEN HE LEAVES OUT I'LL SHOOT MY RIVAL. HA, HA, HA!
INTERFERES WITH MY SLEEP BUT THE MAN IS POOR I'LL THROW HIM SOME PENNIES
RAUS MIT HIM
CAN THAT MUSIC!
POOR FELLOW
I'LL GET HIM AND HER YET
CURSES! THE NEIGHBORS ARE BLOCKING MY AIM. I'VE LOST MY CHANCE!
KATRINA, I'LL PUT AN AD IN THE PAPER OFFERING SIX PENNIES FOR ONE BUFFALO NICKEL THEN I HAVE A SCHEME
WANT ADS
A FAIR EXCHANGE! TOMORROW
HETSMFIELD

Polly and Her Pals

Copyright, 1913, International News Service.

Smoked Glasses Have Their Advantages—Also Disadvantages

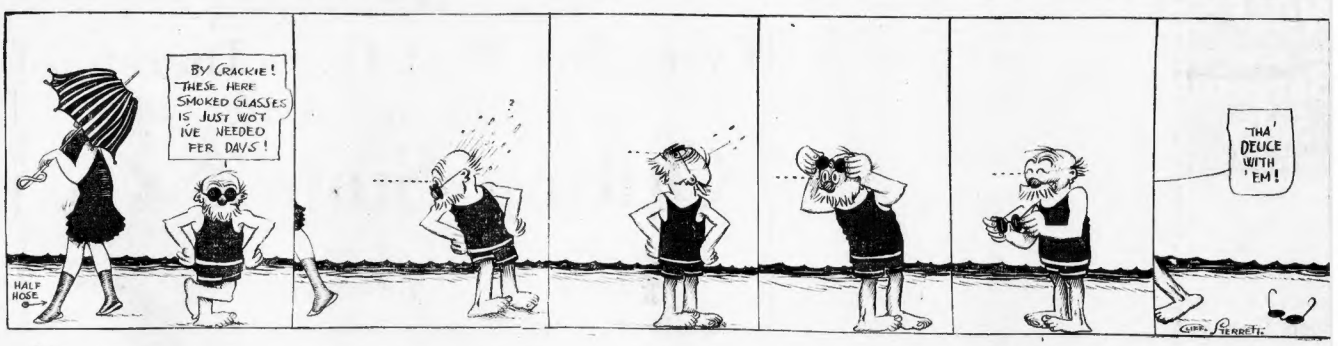

Us Boys

Registered United States Patent Office

Skinny's Medals Are No Protection

GOESS I'LL VOLUNTEER TO PITCH FOR OUR TEAM TO DAY AND WIN THE GAME JUST FOR FUN
MOO UM OOH AHHH!
HOW MANY TIMES DO I HAFTER CAN YOU - GET OUTER OUR BALL PARK!
AH HE'S JUST JELLY AT ME CAUSE I GOT SO MANY MEDALS JUST FOR THAT I'LL SLIP MYSELF SOME MORE AND KNOCK HIS EYE OUT!
OH THERE'S ONLY ONE DAME IN THIS WORLD FOR ME BUT I AIN'T THE GINK FOR HER
OH GEE!
FOOD FOR FANS COOKED AND SERVED BY Skinny Shaner
GEE SOMETIMES I GET TOO SILLY, DON'T I?
THE SOUTHIES BEAT US YESTERDAY AND THE OLEAS BEAT THE HINKIES GEE, AINT THE WEATHER HOT
STANDING OF THEIR THERE CLUBS
GIANTS 27 19 .587
HINKIES 27 19 .587
SOUTHIES 24 23 .522
OLEAS 15 32 .903
HERE HE COMES NOW! I'LL BET HE 'LOSED' THE GAME HE LOOKS 'GROUCHLY'
THINK OF THE DAY YOU GOT ME AND LOOK AT ME NOW!
YOU'RE AS FUNNY AS A CLINIC ON CHRISTMAS NIGHT!
NOW JUST FOR THAT I'LL SLIP MYSELF ANOTHER MEDAL!
SHANER'S GOOGLY DEPT
ADVICE TO MOTHERS NO 2 DON'T PUT YELLOW PATCHES ON PURPLE PANTS
answer to yesterday's
WHAT IS THAT WHICH IS IN VISIBLE, YET NEVER OUT OF SIGHT? - THE LETTER S.
AN EMMA
Here's one for to-day
FROM FRANCES THE LITTLE NURSE
WHAT IS IT NO MAN WANTS TO GET BUT IF HE GETS IT HE DOES NOT WANT TO LOSE IT?
ANSWER TO-MORROW
TOM McNAMARA

FORCE CHARLESTOWN CHILDREN TO RIDE IN A POLICE PATROL

Five of the nine children of James J. Riordan, a freight handler, of No. 459 Main street, Charlestown, were arrested by two uniformed policemen in their home at 6:15 a. m. today and driven through the streets in a patrol wagon to the City Square station, where they were booked as "neglected."

The policemen routed the children out of bed. They were not given time to eat breakfast. Their mother hurriedly handed each a slice of dry bread, but the younger ones were too frightened to eat.

Little Julia, aged six, kept crying for her mother. She was blinking when the man in blue and brass buttons caught her arm and with Marion, fifteen; Joseph, fourteen; Harry, eight, and Helen, the "baby" of the family, aged four, carried her down to where the black wagon stood backed up at the door.

Like Somerville Case.

It was a repetition of the patrol wagon affair that recently stirred Somerville and all New England.

It resulted in the Society for the Prevention of Cruelty to Children voting that in such cases carriages were to be used instead of patrol wagons and that the society would pay for the private vehicles. Yet today, scarcely a month after the O'Neil affair, the Charlestown police treated innocent children in a even more objectionable manner.

The father, who earns $13.80 a week, and hasn't lost a day from work in seven years, told the policemen he was able to provide for his children and that they were not neglected. He told them the pay of two other sons made the weekly income $25.80. He told them they should not take his children in a patrol wagon, but the patrolman said that he was sent for the little ones and off they were carted to the police station.

The case of the Riordan children was continued until Monday. They were ordered committed at the Home for Destitute Catholic Children on Harrison avenue now. But as a result of the interest taken in the case by the AMERICAN, the five children were sent from the court to the Harrison avenue institution in a CARRIAGE.

The agent who visited the Riordan home and who made the complaint on behalf of the Society for the Prevention of Cruelty to Children is Miss Emilius F. Peck.

R. S. Hubbard, general agent pro tem. of the society, said:

I shall investigate the case thoroughly. I recall that our Charlestown agent discussed the case with me, and that it was decided to take this action. I find, however, that the agent is entirely blameless for the use of the patrol wagon. I say this without any desire to criticize the police or anybody.

Our agent had arranged to be on hand to care for the Riordan children early this morning. She arrived fifteen minutes before the appointed time, but found that the children had been removed to the police station. They were sent to the home in a carriage.

Would Avoid Publicity.

I would much prefer that nothing be published until all the facts come out Monday. I am not familiar with the evidence in the case.

The Riordan family lives in a brick tenement house on Main street, Charlestown. They pay $12 a month rent.

In addition to the five children which were given a ten-minute drive to the station house this morning there are: James, the oldest, aged twenty; Katherine, nineteen; Frank, seventeen, and William, sixteen.

Frank earns $5 a week and James $7, which with the father's pay brings the weekly income to $25.80.

At the station house the children were escorted out Indian file and placed in the detention room. Lieutenant Hayden J. Ringer was in charge of the desk. He was asked:

Lieutenant Evasive.

Q.—What charge has been preferred against the Riordan children, lieutenant. A.—None of your d——— business.

Q.—Will they be booked as neglected children? A.—Ask somebody else. Don't bother me.

Q.—Are they in the station house now? A.—Yes, they're in the detention room.

Q.—Is it customary or legal to place prisoners in a detention room without booking them first? A.—That's none of your ——— business, sir, nor the AMERICAN'S, either. You and your —— paper make me tired. What of it if we did have the patrol for children? It's always been done.

Q.—Will you let me interview the children? A.—No, sir.

Q.—Will you let me get a picture of them then? A.—Picture? Picture did you say?

Lieutenant Ringer sat up with indignation. He said:

Refuses Information.

"Would you serve these poor little ones in this manner? Would you publish their pictures all over hell's kitchen?"

Q.—But why didn't you think of that, lieutenant, when you used the patrol wagon for them. A.—There, sir. I don't want to have any more talk about this case.

Q.—Will you give me the names and ages of the children? A.—No, sir. Good-day.

At 9:15 Ge five Riordan children, all bright looking and well dressed, were escorted through the crowded courtroom to the office of Probation Officer Florence A. Smith. There they were joined by their father and mother, who were also well dressed. Mr. Riordan pleaded with Miss Smith to place the children in his care until the court hearing on Monday, but she refused on the ground that it was contrary to the custom.

Defends Use of Patrol.

Miss Florence A. Smith, the probation officer at the Charlestown court, said today:

My personal opinion is that the AMERICAN has made altogether too much fuss about this patrol wagon affair. What of it if the children were conveyed to the station house in a patrol wagon? That is the vehicle always used. Other children have been taken in it.

My opinion is that the patrol wagon is far better than a public carriage for such a purpose. Do you think it fair for a man with a livery stable to have to let out a carriage to children and to have people ride in it afterwards? I don't.

Ask For Legal Stamps
"Your Money Back If You Want It"
WOLF'S
"MY CLOTHIER"
Hanover and Portland Streets
Bargain Sales
Just For Friday
With stock-taking only a short distance away—stock reducing makes us forget there is such a thing as profit—especially on small or odd lots like these.
Clark's O.N.T. 5c Spool Cotton
3 Spools for 10c
All numbers, in black and white. We reserve the right to limit the quantity to a customer.
Boys' 29c Denim Overalls 18c

Good blue denim in sizes for boys 6 to 16 years. Furnishings department.
25c Holster Pistol & Belt 9c

Complete outfit—leatherette holster, belt and harmless cap pistol.
Men's Thin Outing Pants
$1.20 Cash Pants 69c
Men's $1.25 KHAKI Pants 87c
With turned-up bottoms, belt loops and flap pockets.

Turks Take Three Bulgars as Spies

CONSTANTINOPLE, Aug. 14.—Three Bulgarian army officers were arrested by Turks in Adrianople today charged with being spies. These arrests and the information which they disclosed showed that Bulgaria will not remain passive so long as Turkey is in possession of the city.

Has 11 Children in Seven Years

WASHINGTON, N. J., Aug. 14.—The arrival of twins at the home of Howard Collins, a farmer living near Port Colden, increases the number of his children to eleven, all born within seven years.

Girl Burned to Death

DEER ISLE, Me., Aug. 14.—While playing with matches, Audrey Eaton, five, set fire to her clothes and was burned to death.

ADELE RITCHIE (Mrs. C. N. Bell), well-known actress. She fights hill for pigs.

NEW YORK, Aug. 14.—Adele Ritchie (Mrs. Charles Nelson Bell), who made one of her stage successes in "The Three Little Lambs," is now starring in a real life extravaganza which might easily bear the title of "The Three Little Pigs."

In the first act Sheriff Finnegan of Greenwich, Ct., descends on "Apple Jack Farm," the home of the star, and seizes the talking machine. Business of indignation on the part of Mrs. Bell. What does this outrage mean?

It means that the talking machine is owned by Charles Fleming, the villain of the piece, an across-the-road neighbor, to cover the $50 he says Mrs. Bell didn't pay for the pigs he helped stock her farm with.

Mrs. Bell, summoned to appear before Justice Redford, goes to the telephone and tells William C. Runge, Fleming's lawyer, what she thinks of him. What she thinks of the pigs is flattering compared to what she thinks of Mr. Runge. She will fight this outrageous suit to a finish.

Skirt for Modesty Is Latest Fashion

Pledge Extreme Width to Succeed the Hobble Style.

ST. PAUL, Minn., Aug. 14.—"Dresses for modest gentlewomen" is the slogan in the campaign of the local women's clubs. A manufacturing firm in New York has agreed to supply women's skirts two yards wide at the lower extremity and to have them of proper length.

Mrs. A. R. Hall, an officer of the women's federation here, says the new "skirt for modesty" will be put on the market in the fall.

Vincent Astor to Go Hydroplaning

Friends Hear He Will Fly in Air Craft from His Yacht.

NEW YORK, Aug. 14.—Vincent Astor is going in for hydroplaning.

His friends in Newport heard yesterday that he would arrive there today from Rhinebeck on the Noma to take aboard a new hydroplane. One of the lifeboats was removed from the yacht recently to make room for the water and air craft. It is reported that Mr. Astor expects to make flights in person from the deck of the vessel.

Le Queux, Novelist, Stranded Abroad

LONDON, Aug. 14.—The financial affairs of William Le Queux ("Q"), English novelist, have been placed in the hands of the Official Receiver on the petition of his wife, who claims $1,500 arrears under a deed of separation. He said he could not be at a meeting of creditors, as he is in Brussels, Belgium, "without the necessary funds to go to London."

HOUGHTON AND DUTTON Co
369 MEN'S MEDIUM WEIGHT SUITS
VALUES TO $15.00
FRIDAY AT $8.75

DANA MACHINE RETURNS AFTER NIGHT JOY RIDE

The latest North Shore society prank is to steal a $5,000 touring car, joy ride in it all night and bring it back in the morning.

That's exactly what happened to the car of Richard H. Dana, the Boston architect, who is spending the Summer with his family at Manchester-by-the-Sea.

Mr. Dana and Mrs. Dana, who is the daughter of the poet Longfellow, and a party of friends motored over to Magnolia last night to attend a dance. They left the machine outside the hotel.

Shortly after midnight when the Danas and their friends left the dance hall to go to their car it was not there. Somebody had taken it. The Dana party started for home afoot, but half way over to Manchester they were picked up by friends.

Today, shortly after dawn, an automobile collided to the entrance of the Hotel Magnolia. The clerk woke up and went out. He found the Dana machine in the roadway. Nobody was in sight. The clerk called Mr. Dana up on the phone.

"Just a new prank," said Mr. Dana today as the chauffeur came back to Manchester with the car. Mr. and Mrs. Dana's son Edward and their daughter Della recently took part in Socialist-Eugenic marriages.

'Star Bath' Latest Aid to Complexion

New York Women Campers Take "Plunge" on Tower.

NEW YORK, Aug. 14.—Star baths are the fad at the Summer camp of the Young Women's Christian Association in Bluevelt, N. Y. Miss Marion Hopkins, the camp leader, is given credit for the innovation. The baths are taken on top of a high tower in the centre of the camp. It will accommodate a dozen bathers. There is a long waiting list of young women campers who are anxious to enjoy the reported benefit of immersion in starlight. Chief among those is said to be the "Star" shine complexion."

Bonaparte Heir in London a Bankrupt

LONDON, Aug. 14.—Juan Bonaparte, the great-grandson of Napoleon Bonaparte, is in the London bankruptcy court. He looks much like the great Corsican. For years he has been an actor in various companies touring in melodramas relating to Napoleon.

BOAT TIPS AND YOUTH DROWNS SINGING HYMN

HYMN TRIO SANG ON THE MERRIMAC WITH DEATH NEARBY

SHALL WE MEET BEYOND THE RIVER?

Shall we meet beyond the river,
Where the surges cease to roll?
Where, in all the bright forever,
Sorrow shall never press the soul?

Shall we meet in that blest harbor,
When our stormy voyage is o'er?
Shall we meet and cast the anchor
By the bright celestial shore?

Shall we meet those many lov'd ones,
Who were torn from our embrace?
Shall we listen to their voices,
And behold them face to face?

The Merrimac River was dragged off Merrimacport today by police and citizens in an effort to recover the body of Arthur M. Caie of Amesbury, who was drowned while boating with Miss Emily Everts of Roxbury and Miss Esther Tuckwell, daughter of Chief Engineer William C. Tuckwell of Merrimac. Caie went to his death with the gospel hymn, "Shall We Meet Beyond the River," fresh on his lips. The young people, all of active church interests, had been singing as they rowed in the moonlight.

Miss Everts is the daughter of Rev. W. W. Everts of No. 105 Monroe street, Roxbury. Miss Everts is seventeen years old and a pupil at the Girls' Latin School. With her father and sister, Christine, she is spending the Summer at the Everts Summer place at Merrimacport.

Brother Fears for Sister.

Her brother, William P. Everts, is an attorney with an office in the Equitable Building. He had not heard of the boating accident when he arrived at his office today. He was concerned for his sister's health and shocked at the tragic outcome of the accident, though he did not know young Caie.

Caie was twenty years old and the oldest son of Mrs. Emilee Caie of Amesbury. He was visiting his aunt, Mrs. C. Wesley Colby, at the Port.

The tragedy came three hours' boating up the river. The trio left Merrimacport and started towards Rocks Bridge, singing gospel hymns as they rowed.

Voices Blend Sweetly.

Blending harmoniously, for Caie, like the girls, was an excellent singer, their voices rang out sweetly over the dark waters.

Shall we meet beyond the river,
Where the surges cease to roll
Where, in all the bright forever,
Sorrow nor e'er shall press the soul.

Sang the two girls, and Caie joined in when the chorus rang out:

Shall we meet, shall we meet,
Shall we meet beyond the river?
Shall we meet beyond the river,
Where the surges cease to roll?

The second, third and fourth verses were sung in a unison and harmony that must have attracted the campers along the shore. Then came the fifth, and, to the trio, the last verse.

"Shall we meet there many lov'd ones," began the trio, as Caie rose from his seat to change positions. "Who were torn from our embrace," rang out the words.

"Shall we listen to their voices and behold them face to face" were the concluding words sung. For Caie suddenly lurched. The opening words of the chorus were stilled. He fell forward out of the boat. The girls, too, were thrown overboard when the boat tipped.

All three were pitched into the water. Miss Tuckwell, who cannot swim, managed to clutch the boat, which was floating upside down. Caie was seen struggling frantically, but out of reach of the boat. He sank despite the girls' cries of "Catch the boat!"

Miss Everts, who can swim slightly, was unable to get to Caie to assist him. She managed to get to the shore, which was only twelve feet away, screaming for help. Fred Parker, a nearby cottager, put out and saved Miss Tuckwell. Caie's body was not recovered and search for it was resumed today.

MISS EMILY EVARTS of Roxbury, who was singing a gospel hymn with Miss Esther Tuckwell and Arthur M. Caie in a boat on the Merrimac, when the boat tipped and the youth was drowned.

WOULD TEACH WOMEN HOW TO BUY MEAT

"Most women have no idea of what to buy in a meat market. They know there is such a thing as steak, rib roast, chops, etc. They also know that there are such things as soup bones and stew pieces. Now, years ago when I was a boy the value of soup as a nourishing item on the family bill of fare was thoroughly realized and we had plenty of it. Nowadays there is little time for soup, which takes so long to cook."

This was the statement of President John T. Russell, head of the butchers' national organization, in speaking of the way meats are bought nowadays. He continued:

"The advent of the gas stove has done much to work a change in man's diet. Years ago, in the days of the great wood fires, it was necessary to keep the fire going about all day. There was plenty of time then to put down a soup bone and such wholesome meals as those of corned beef and cabbage or boiled beef appeared now often than they do now."

Another dealer, Adolph Marx of Detroit, said he was surprised at the way Boston butchers did their cutting.

"There is a source of great waste in Boston," he said. "The dealers bone the meat and throw the bones away. Now, a good cook could take those bones, together with a piece of chuck meat, and make the finest soup you ever saw with them. A housewife who knew her business, would buy such cuts as briskets, shanks and soup bones, because the price is always down on these. In fact, when you figure it up, the butchers actually lose money on those cuts. Some of the cuts, like the loin and the round, bring good prices, but the chuck, heart, shoulder and briskets, really sell for less than the dealer paid for them."

Monkey Bites Girl Who Seeks Kiss

NEW YORK, Aug. 14.—Jocko Ganzore, a monkey, was locked up today, charged with biting the tongue of Miss Dorothy Thorberg, four years old of Hoboken, when she asked him for a kiss.

Colonel H. P. Gore Dead.

LONDON, Aug. 14.—Colonel H. P. Gore, uncle of the Earl of Tempi, died today.

$5 AND $6 PANTS $2.50.
Fall and Winter weights, pure worsteds, all colors. S. H. HARRISON CO., 662-672 Washington St., cor. Beach.

Always Cool
3,000,000 cubic feet of pure, cool air are pumped into this Basement Store every hour.

Jordan Marsh Company
Great Basement Store
The Best Ventilated Basement Store in Boston
Is Store Within a Store for the Sale of the Less Expensive Lines of Goods

Closing Hour
Until further notice, this store will close at 5 p. m. daily—Saturdays at 12 o'clock noon.

Every Suit Must Go—Therefore
$10.00 to $15.00
Outing Suits
$4.00 and $6.50

A Grand Final Clean-up—The last call on Outing Suits!
No excuse for any further delay in buying one or more light, cool suits, because we've made the price about as attractive as is possible—this, combined with the fact that there is a great deal of warm weather yet to come, should satisfy you as to the reason of "getting" one or more at the ridiculously low prices quoted. Wool crash, gray checks, brown, black, plain gray, and pencil stripe mohairs; also light and brown mixtures, sizes 33 to 38, and at the prices 4.00 and 6.50 we consider it, without question one of biggest clothing bargains in town. If your size is here you can save from 6.00 to 8.50 on the suit you choose.

Boots or Oxfords 95c
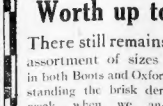
Worth up to 3.00
There still remains a goodly assortment of sizes and styles in both Boots and Oxfords—notwithstanding the brisk demand of last week, when we announced our desire to close them all out..... 95c
$2.50 and $3.50 Oxfords.
Gun metal and patent leather—in order to make room for Fall and Winter Stock we've marked them at..... 1.95

All Men's Straw Hats 50c
Another markdown, a still deeper price cut that shows our determination to clean them up quickly. They're 2.00 to 3.00 values, in sizes 6½ to 7⅞, at only 50c.
Men's 75c Caps
A special lot of Men's cool Summer Caps; in good, desirable patterns and latest shapes; regular 75c value, at only..... 35c
1.50 Mohair Hats
Light weight Silk and Mohair Hats, for motoring or vacation wear; cool, comfortable and stylish; worth 1.50, at..... 1.00

Men's 1.00 Negligee Shirts 59c
Made of woven madras, with attached soft cuffs, hand laundered, and all sizes in the lot. Excellent for vacation and outing wear. Now only 59c.
Men's 1.35 Pajamas, fine quality woven madras, trimmed with silk loops; neat patterns; all sizes..... 98c
Men's 19c Suspenders, in light and heavy weights..... 12½c
Men's 19c Pad Garters, all colors..... 10c

PAWNBROKER TRIES TO FORCE WOMAN TO BUY BACK HER OWN WATCH, STOLEN AND PAWNED

Miss G. C. Waldron of No. 620 Columbia Road, Dorchester, whose home was entered by burglars ten days ago, received a notice the other day from the police that a watch stolen from her home had been located in a certain pawnshop.

She went to the pawnshop and the pawnbroker said to her:

You can't have your watch without paying us what we loaned on it—$6.50.

The pawnshop was the office of the Collateral Loan Company, at No. 100 Boylston street. When that pawnbroker tried to force Miss Waldron to BUY HER OWN WATCH, he "smashed his mifasene jig," as Uncle Remus would say. An investigation began which has revealed infamous practices on the part of Boston pawnbrokers.

Miss Waldron told her story, and a reporter from the AMERICAN was sent to ask President William Cobb of the company why, and why, and why.

What right, Mr. Cobb, did you have to try to charge this woman for her own watch?"

In less than ten minutes a message reached Miss Waldron from Mr. Cobb—"You may have your watch, of course. Only—no publicity now."

Meanwhile Mr. Cobb was saying to the reporter:

Mr. Cobb's Position.

Of course we do not receive stolen goods if we know they have been stolen. If we find we have loaned on stolen goods we try to be fair. But if a man gets drunk and falls in the gutter and his watch is stolen and pawned, WE MAKE THAT MAN PAY UP EVERY CENT WE PUT OUT. He had no business to get drunk and careless with his property.

We cannot be expected to suffer the entire loss when property pawned has been stolen.

A prominent attorney had this to say in discussing Mr. Cobb's stand:

If this company or any other company pays money for stolen property the loss legally falls on them. WHEN YOUR WATCH IS STOLEN, YOU STILL OWN THE WATCH.

The pawnbroker who makes the owner of stolen property pay to recover that property, is outside the law.

Mr. Cobb's extraordinary illustration of the "drunk" man is practically a confession that he knows his position is unjustifiable. But even if the man were drunk, the pawnbroker must give back the watch.

"The pawnbroker has no more legal right to the watch than had the burglar himself."

Mr. Cobb says, "We cannot be expected to suffer the entire loss"—but that is just what the law DOES expect.

The person who buys stolen property, knowingly or not, does so at his peril."

The pawnbrokers, it was found, are guilty of other impositions upon easily "bluffed" persons besides this particular one. There is an interesting passage in the statutes, which provides definitely and without equivocation that after a pawn broker has kept a pawned article for four months, he must sell it at auction if it is worth over $25—and he must, after the sale, return all in excess of the amount of the loan, to the man who pledged the property.

In all the records of pawnbrokers in Boston, the AMERICAN has been unable to find a single instance where the man who pledged a watch or any other property was returned any part of the value of that property after it had been sold.

Furthermore, the 'public auctions' are farces—advertised obscurely or not at all—sometimes by a red flag out a rear window. Often there are none present save favored dealers. Oftener still, there are present only employes of the pawnbroker himself. Pawnbrokers are universally ignoring this passage in the law.

Police Largely Responsible.

The police are in large measure responsible for the intimidation and "bluffing" of inexperienced persons by the pawnbrokers. The police claim the pawnshops as their allies, because the brokers are valuable aids in recovering stolen goods.

They say that without the pawnshops it would be difficult to recover stolen goods and furthermore, they say, in returning stolen property.

But the police are wrong, if the opinions of leading attorneys have any weight. The attorneys unite in saying:

If a person buys real estate he must satisfy himself the title is good. That is, he must make sure the man selling real estate actually owns it.

In exactly similar fashion the man who buys other property must either satisfy himself that the seller really owns it—or else take his chances.

In the case of a pawnbroker, if he buys stolen property, he has no vestige of legal right to keep it if the person from whom it was stolen puts in a claim.

Templars Will End Conclave Tonight

DENVER, Col., Aug. 14.—The thirty-second triennial conclave of the Knights Templar will pass into Masonic history tonight when the grand full dress ball will be held at the Auditorium. During the function the newly elected grand master will announce the winners of the drill contests and award the $11,000 worth of prizes. The competitive drills were continued today. The election of grand officers and the selection of a meeting place for the next conclave will also take place today.

LUCY LOW LARKIN, winner of the prize for babies between three and four years old, with a percentage of 97.5.

Militants Set Isle of Man $25,000 Fire

LONDON, Aug. 14.—Firebrands among the young militant suffragettes extended their depredations to the Isle of Man today. Laxey Glen Gardens were destroyed by fire with the loss of $25,000. The women left placards, taunting the government for inability to find the women who have been carrying on an organized arson campaign.

Militants set fire to St. Bartholomew's Church at Portsmouth, but the blaze was extinguished before the church was destroyed.

LANE BABY OF 2 YEARS WINS EUGENIC TEST

GLOUCESTER, Aug. 14.—The parents of Roswell F. Lane were prouder than ever today of their wonderful, two-year-old baby boy. For Roswell is adjudged the most perfect baby of all at the eugenic baby show. He scored 99 out of 100 possible points, after being rigidly tested and examined by a corps of unprejudiced doctors, and won a gold medal.

The Lane family lives at No. 383 Washington street.

Lucy Low Larkin of No. 24 Maplewood avenue is winner of the first prize for babies between three and four years old, with a percentage of 97.2. The second prize in this class went to William F. Day of No. 16 William court, with a rating of 94.05.

In class 2, for babies between two and three years, Roswell F. Lane took first prize, as well as the general prize for being the best of the ninety-one infants in the contest. The second prize in class 2 is held by Marguerite White of No. 103 Eastern avenue, 97.5 per cent.

Mary Carolon, in the class for one to two years, scored 98.5 in her class. She took first in her class. The second prize in that class went to Lester J. Nell of No. 1 Harbor View road, 97 per cent.

An award which roused interest was the selection of Ellen Brown as the baby showing the most improvement since birth. The prize is a ton of coal.

Doctor Bars News from Miss Farmer

Refuses to Allow Statement on Green Acre Dispute.

PORTSMOUTH, N. H., Aug. 14.—Though thousands of friends of Green Acre all over the country are writing and asking for Miss Sarah J. Farmer's statement regarding the Green Acre controversy that has ended in the control there by the Bahaists, Dr. Edward S. Cowles has placed a taboo on the aged founder of the colony. "Miss Farmer," says Dr. Cowles, "is rapidly gaining health and strength under my care, but she will not make any statements, nor will she be permitted to receive detailed reports of events at Green Acre.

"She goes automobiling with friends, but could hardly stand the strain of getting into a discussion about Green Acre and what goes on there."

Brockton "Largest Man" Weighs 794

Charles L. Jackson Has Gained 100 Pounds on Five Months' Trip.

BROCKTON, Aug. 14.—Charles L. Jackson returned to his home, No. 876 Crescent street, today, with the claim that he is "the largest man in the world." Jackson tipped the scales today at 794 pounds. He has been gaining weight, since he left Brockton five months ago to tour the East, at the rate of twenty pounds a month. Jackson weighed 694 pounds when he went away and today the scales showed a gain of 100 pounds in the five months.

"Fence" Gets Four Months' Sentence

Hyman Schulmann, a second-hand dealer of Nos. 1054 and 1056 Washington street, South End, was sentenced to four months in the House of Correction today by Judge Murray in the Municipal Court for receiving stolen property valued at $150. He appealed and was held in $300 for the Superior Court.

David Finklestein and Leo Kotonski, two young men who are alleged to have sold the property to Schulmann, are held in $1500 bail each awaiting trial in the Superior Court on a charge of breaking and entering and stealing the property from Abraham Carr of No. 469 Shawmut avenue and Joseph Bedell of No. 4 Dover street.

Watson Paid by Tariff Advocates

WASHINGTON, Aug. 14.—S. Christy Mead of New York, secretary of the Merchants' Association of New York, who kept the books of the National Tariff Commission Association, verified before the Senate lobby inquiry committee today the statement of Henry B. Towne, former treasurer of the tariff association, that James E. Watson, former Representative from Indiana, was employed to lobby in Washington for the tariff commission bill by the National Tariff Commission Association and not by the National Association of Manufacturers.

Gilman Resolutions Head.

Past Commander-in-Chief John E. Gilman of Boston has been named chairman of the resolutions committee for the coming forty-seventh annual encampment of the Grand Army of the Republic, to be held at Chattanooga, September 15.

Mrs. N. A. Norwood Dead.

IPSWICH, Aug. 14.—Mrs. N. A. Norwood, mother of State Senator C. C. Augustus Norwood, died at her home here today. She was fifty-eight.

What Street Car Conductor Has the Longest Continuous Service in New England?

Is It CYRUS ADAMS?

Cyrus Adams, known as the "Patriarch of Street Railway Officials," is sixty-eight years of age, and lives at No. 28 Foster street, Newburyport.

On July 9 he celebrated his fortieth year of constant service in the Citizens' Street Railway, the Amesbury-Newburyport division of the Northeastern Massachusetts Street Railway. He wears on the sleeve of his uniform eight gilt bands.

Mr. Adams was the first to drive a horsecar from Newburyport to Amesbury. In Newburyport he is known as "Uncle Cy." Mothers put their children on the cars in the personal care of the trustworthy employe. He is the children's friend. They all know him by his first name, and he never forgets a face or a name.

During his long service he has never been called "on the mat," nor had a serious accident.

Cyrus Adams.

Doherty Against New Fire Limits

Declares Better Equipment Is Real Solution of Problem.

Leading the opposition to the proposal to extend the fire limits of the city of Boston, Colonel Thomas F. Doherty, of Dorchester, based his argument on two points. He declared that the modern "three-decker" apartment house now being erected in the suburbs was the nearest approach to a fire-proof dwelling present at possible, and that the remedy for big fires lay not in the extension of fire limits, but in the purchase of better fire equipment and more motor fire wagons.

He told the fire hazard committee that the difference in time between horse-drawn wagons and motor wagons meant the difference between a blaze extinguished by chemical, and a blaze which would sweep down a building.

Colonel Doherty, in the course of his speech, deplored the construction of municipal playgrounds and buildings, as a drain upon the city treasury.

Dead Boy's Mother Bitter at Police

PAWTUCKET, Aug. 14.—Mrs. Alice Nichols scored the police department today for alleged laxity in clearing the mystery surrounding the death of her young son, who was killed by a blow received in a street fight with other lads. "If seems to me," she said, "that the police are inactive. Here they let go of a boy who gave himself up, admitting that he 'made a pass' at another boy the very night my Charlie was killed." The boy referred to is Mohammed Ali.

General Jones of Binghamton Dead

BINGHAMTON, Aug. 14.—General Edward F. Jones of Civil War fame and author of the phrase, "Jones, he pays the freight," died at 10 a. m. today.

He was colonel of the Sixth Massachusetts Regiment on its march through Baltimore and was elected Lieutenant-Governor of New York on the ticket with the late Governor David B. Hill.

Court Saves Girl from Deportation

Judge Morton of the United States District Court today granted a writ of habeas corpus for Nora Joyce, who came into this city from abroad and was held up by the immigration officials for deportation. The court stated that she was not given a fair hearing before the immigration authorities and that the court would admit her to bail in $500 for a hearing September 8.

Ship Arrives With No Health Bill

The British steamship Domira arrived in port today from Santa Cruz, Cuba, minus a bill of health. As there is no American consul at Santa Cruz, Captain Robertson was unable to obtain a bill and sailed with a letter from the Cuban port officer, stating the facts. Port Physician Crawford made a careful examination of the crew of the Domira. The Domira brought 5,800 tons of crude sugar.

Haverhill Man Held for Theft

Horace L. George, a former watchman at the Haverhill postoffice, who is charged with stealing letters, that contained money, waived examination today in the Federal Court and was held in $500 for the Federal Grand Jury.

INSURE 500 BEACH HOUSES AT SALISBURY

SALISBURY BEACH, Aug. 14.—The Salisbury Beach Associates, who won the legal dispute as to ownership of land and cottages here, has covered 500 cottages with insurance, following the rumors that former owners would burn the buildings rather than give them up or pay rent for them.

Police Chief Samuel Beckman is keeping vigilant watch for the first sign of fire-setting.

The chief says anyone who burns a building commits arson, and that's all there is to it, title or no title.

Meanwhile the United States government stands forth as immune in this controversy. The postoffice is located in a building at the Centre, where a store has been run for years. The store has been leased out and is now occupying a structure across the way. But the postoffice is still doing business at the original location. The enclosure for the postmaster, his clerks, mail boxes and so on resembles a little postal island in a sea of vacant floor space.

If you can duplicate any of these

7/8 CARAT 7/8 CARAT

DIAMONDS

$48

For less than $60 in any other jewelry store or diamond house in the United States, we will refund the money in full without a question.

Come here to see an example of the Weiler prices in cut, size, weight and quality.

Our power to name such prices is the result of our foreign connections, established over 30 years ago. Our latest semi-monthly importations from our European agency enables you to save at least 1-3 on regular prices.

We also offer the following fine diamonds, any one of which we have selected with the utmost care, a purchase of any one of these rings will have the privilege of keeping it 10 days for examination and opinion, and then returning it for the full amount in cash if desired.

¼ carat ... $12.	1¼ carats. $93.
2½ carats. 229.	1 carat .... 65.
1 carat .... 54.	1⅛ carats. 82.
¾ carat .... 36.	1¼ carats. . 95.
1 carat .... 85.	1½ carats. 115.
1¼ carats. . 99.	2 carats. . 195.

Mail Orders Filled! Write for beautiful illustrated book, "How to Buy Diamonds."

Jason Weiler & Son
365 Washington St.
Up One Flight, Boston
Diamond Importers Since 1858.
Foreign Agencies: Antwerp, Paris, Buenos Ayres.

THE STORE OF THE PEOPLE
Houghton & Dutton Co
All goods to pay Cash
NEW ENGLAND'S GREATEST CASH HOUSE

Specimen Values from Our
August Furniture Sale
Six $20 Items for Friday and Saturday At One Price, Each 11.98

$20.00 Brass Beds for 11.98

Exactly as shown, with 2-inch posts, extra heavy inside and heavy 1-inch fillers. Bright or satin finish 11.98

$20.00 Silk Floss Mattress, for 11.98

Warranted absolutely all pure silk floss throughout and regular full thickness and weight. Choice of plain or fancy tickings. All sizes, at 11.98

$20 Library Rockers for 11.98

Like cut, with high grade upholstering. Your choice of genuine Spanish leather or tapestry covers 11.98

$20 Library Table for 11.98

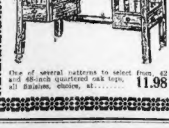

One of several patterns to select from, 42 and 48-inch quartered oak tops, all finishes, choice, at 11.98

$20.00 China Closet for 11.98

All polished quartered oak, extra large size with 4 shelves, shaped legs, claw feet and full swell front and ends 11.98

$20 Dining Table for 11.98

This handsome table, as shown, all solid oak, with 45-inch polished quartered oak top, extra large pedestal base and heavy claw feet 11.98

The Sample Shoe Shop Company's
ONE DAY SALE

Beginning Friday Morning at 8:30 any large high grade Pumps or Slippers will be sold at

$2.00 Per Pair

of our variety of Oxfords, Evening

$2.00 Per Pair

We Are the Largest Mail Order Shoe House in New England.

THE SAMPLE SHOE SHOP COMPANY
496 Washington Street Corner Bedford
Over Riker-Jaynes—Take Elevator.

Hunt for "The Tunnels" at Paragon Park Next Sunday!

$500 REWARD! BOSTON AMERICAN "THE TUNNEL" (LOOK INSIDE) EASY MONEY! BOSTON AMERICAN "THE TUNNEL" (LOOK INSIDE) 294 PRIZES!

Go to Paragon Park! Use Your Eyes! Find "The Tunnels"!

PORT BOARD TO SEIZE EAST BOSTON LANDS

The Directors of the Port of Boston voted today to request the Attorney-General to prepare the necessary papers to enable them to take by eminent domain the property lying between the Commonwealth flats off Jeffries Point and the Narrow Gauge Railroad, extending from Maverick street on the south to Wood Island Park on the north, excepting the property of the Boston Forge Company on Maverick street.

The property contains about 3,000,000 square feet, of which some 100,000 square feet is solid land. This property is needed to connect the 2,000,000 square feet of State-owned flats west of Jeffries Point with the mainland.

The plans of the Port Directors for filling the State's flats off East Boston have been held up by a suit brought by the East Boston Company, in which it is claimed that the company has channel rights over the State land to a portion of the flats now taken.

It is believed that the present taking will remove the ground for the lawsuit and will enable the Port Directors to proceed with their work.

Allan Pirie Again Wedded in Secret

NEW YORK, Aug. 14.—It became known today that Allan Hagan Pirie, son of the late John T. Pirie, the Chicago dry goods merchant, who was disinherited $1,000 out of his father's million-dollar estate, was married last Thursday in Maryland to Miss Louise Marguerite Soder, daughter of Mr. and Mrs. Christian Soder of Sea Cliff, L. I. He was divorced by his first wife last February.

One Price Dentists

Full Set Teeth $5.00, Worth $15.00

Very Thin Roof.

We are the only dentists in America with a fixed list schedule of fees which we never deviate from; a printed list of prices hangs beside each chair; we do exactly as we advertise.

Gold Tooth Free

Come here in the morning and have your bad teeth extracted and replaced by Skill's wonderful 3-suction plate and you can eat your breakfast and go to dental office for teeth in time for lunch. All work done positively by the most up-to-date method. No students employed. Lady attendant.

Best Bridge Work, per tooth,	
Best White Crowns	$3
Pure Gold Crowns	
Guaranteed 10 years' silver fillings	50c

SKILL DENTAL CO.

427 Washington St., Boston

Next to Gilchrist's. Directly opp. Pilgrim. Hours 8:30-6. Sat. 9 p. m.; Sun. 10-2.

A Busy Fall Season

Is on the way. The sure indicator is the great increase in the Help Wanted Ads every day in The American, the market place for efficient workers.

Lord Francis Hope May Re-wed Yohe

Actress' Song on London Stage May Bring Reconciliation.

LONDON, Aug. 14.—Rumors that Lord Francis Hope may re-wed his former wife, May Yohe are current. A week ago Lord Hope visited the London Opera House where Miss Yohe is appearing with considerable success. The former Lady Hope was in excellent voice and sang "Honey, Ma Honey" that she often sang to her husband during their life together.

Lord Francis is said to have been touched by the song. Overtures for a reconciliation, it is said, have been made through Lord Francis' brother, the Duke of Newcastle, and the Duke's lawyer, Mr. Isitt, husband of Adeline Genee.

Man Assassinated in "Slavers'" Row

NEW YORK, Aug. 14.—A row among "white slavers" led to the assassination early today of Rocco Benidetto, an Italian. Rocco, who was known to the police by several other names, was seen early today talking with several West Side gangsters in Thirty-first street. Shortly afterward a shot was heard. When a policeman came up he saw no one, as Benidetto's body had been carried into a hallway. One of the gangsters told the policeman that the explosion was caused by an automobile. Later the body was discovered.

Otto Kahn Plans $1,000,000 Mansion

NEW YORK, Aug. 14.—Otto H. Kahn has commissioned C. P. H. Gilbert, designer of many dwellings in Fifth avenue, to draw the plans for his new residence to be built at the north corner of Fifth avenue and Ninety-first street. It is said that the cost will not be less than $1,000,000.

Kills Copperhead in the Blue Hills

William J. Clench of No. 5 Westmoreland street, Ashmont, today is displaying to his friends the skin of a four-foot copperhead that he killed in the Blue Hills on a berrying trip with Charles Moseley. The boys thought it was a blacksnake till after they had killed it. It is the first copperhead on record in the Blue Hills.

Women Protest Portola Poster

PORTLAND, Ore., Aug. 14.—The Oregon W. C. T. U. is up in arms against the Portola poster for the festival in San Francisco in October. Mrs. Ada Wallace Unruh, State president, contends a poster depicting a woman with the legs partially bare is an insult to womanhood.

Bebel's Ashes to Lie Beside Wife's

BERLIN, Aug. 14.—The body of August Ferdinand Bebel, the famous Socialist leader, who died yesterday in Zurich, was cremated today. The ashes will be buried alongside those of Herr Bebel's wife. Herr Bebel asked that his body be cremated as he did not believe in burial.

⅓ Grocery Savings

SPECIAL PRICE CUTTING FOR THIS WEEK ONLY

BUTTER 30c lb.
FINEST QUALITY CREAMERY
FRESH MADE AND RECEIVED DAILY

FREE 15 lbs. Sugar
With Each Purchase of One Barrel CERESOTA FLOUR
"Ceresota," the product of the finest No. Western Minn. Spring wheat. Satisfaction guaranteed.
2 Lbs. Sugar Free With Each Bag 85c
6.75

EGGS Low Price of **28c DZ.**
Strictly Fresh Eggs, Worth 40c

60c Quality Teas Lb. 35c
Golden Rose, Spring Bud Pickings, Oolong Eng. Break. Mixed, Ceylon 60c Elsewhere.

Rice	New Whole Head Unbroken Carolina Rice. Regular 12c value.	10 Lbs. 78c	Lb. 8c
Sugar	Finest Granulated (25 Lbs.)	Lb. 4½c	
Van Camp's Milk	TALL CAN	8c	
R. & R. Chicken	Can 31c		
Salmon	Finest Red Alaska Rich Oily—TALL CAN	16c	
Strawberries	Extra Quality New Pack	17c	
Lemons	Fine Large Imported	Doz. 22c	
Lime Juice	Stone's Finest Arrac	Bot. 29c	
Molasses	Porto Rico Gal. Qt. Finest. 45c Gal.	12½c	
Shredded Wheat	Pkg. 9c		
"Royal"	Baking Powder Lb. Can	38c	
Cheese	Finest York State Full Cream	Lb. 18c	
Corn Meal	Finest Yellow Granulated	5 Lbs. 14c	
Coffee	Golden Rose 40c Quality	Lb. 25c	
Pea Beans	Finest York State Pack 60c	Qt. 9c	
Lard, Pure	Cut From Tub	Lb. 15c	
Pork	Fancy Clear Fat Backs, 16c Val.	Lb. 14c	

89c WINE-LIQUOR SALE

$1.50 Equal Quality Elsewhere. Only Finest Selections Here. Absolute Purity Guaranteed. Our regular price $1 per bot., Price out 4 bots. $3.40 . . Bottle 89c

Banquet Rye	Or Bourbon. Aged for years in Oak	Old Reserve Senator's Stock	Old Sherry Casks, Full Quarts 89c
G. O. Blake	Bottling	89c	Gordon Gin 89c
Canadian	Whisky, Ginter's Bot.	89c	Sherry Old Duff Gordon Finest Imported. Bot. 89c
Usher's	Scotch Bottle	89c	Port 12 Years Old Rich Oporto Bo. 89c
Dewars	Scotch Bottle	89c	Cocktails Manhein's Club Any Kind 89c
Rum	Imported Jamaica or Domestic	89c	Nebiolo Sparkling Italian Red. Full Bot. 89c

ALSO SOME POPULAR PRICED SPECIALS

"Mentor"	77 Pure Old Whisky. 1.25 Val. QT.	73c	Wines Pure Cal. Port or Sherry Bottle 25c
Old Crow Bourbon		95c	Imported Sherry 1.00 Val. Bot. 49c
Green River Whisky	Bot.	97c	Gin Robert Leeds Old Tom Bot. 71c
Malt, Duffy's Bottle		81c	Alcohol Pure Douglas . . . Pt. 39c
Beer, Schlitz	Milwaukee Bottle	1.10	Stout Guinness' Burke's or McMullen's Pt. Qt. 27c

Special Attention to Mail Orders. Write or Ask for Free Complete Price List

The Ginter Co FREE DELIVERY To Most Points in 15 Miles

2 Union St. (Cor. Elm) Opposite Markets | 163 Summer Opposite Haymarket Sq. | 495 Wash'n St. Temple Pl. South Station | Est. West Specialty Shop, Apts. 122 Tremont St.
16 Canal St.

"MULHALL CHARGES ARE NOT PROVEN BY DOCUMENTS," DECLARES MR. HEARST

"Would Prefer Not to Submit Standard Oil Letters (to Congress) in Connection with Them.

LOS ANGELES, Cal., Aug. 14.—The following is a letter from Mr. William Randolph Hearst in reply to a letter sent to him by Congressman Clyde H. Tavenner, asking Mr. Hearst to put the Standard Oil letters before the Garrett Lobby Investigating Committee in the House of Representatives:

Los Angeles, Cal., Aug. 5, 1913.

Hon. Clyde H. Tavenner,
House of Representatives,
Washington, D. C.

My Dear Sir:—You write me a letter, and make the letter public, asking me to submit all the Standard Oil letters that I have in my possession to the House Committee now investigating the charges of lobbying made by a certain Mulhall.

I would be very glad to submit again to the Congressional Committee, or to any responsible body, the Standard Oil letters which I have already submitted many times to the public and to bodies which more or less accurately and sincerely represent the public.

I would prefer, however, not to submit these Standard Oil letters in connection with the Mulhall letters and charges, for the simple reason that the Standard Oil letters are very important to the nation, very serious in their incriminations, and wholly authoritative and genuine, while the Mulhall letters and documentary evidence have never appeared to me especially important or serious or genuine.

The Mulhall letters and charges were offered to one of my magazines, the one that published the Standard Oil letters, but the editors of the magazine, with my approval, declined to purchase or publish the Mulhall documents and confession. The reason we did not purchase the Mulhall letters was not at all because of the price; that question was not even considered. The reason we failed to purchase them was because we had not full confidence in them. We felt that the more or less innocent or at least moderate wording of the documents did not justify the extravagant allegations which Mulhall based upon the documents, and we felt that if any part of Mulhall's evidence or testimony was untrue all of it was open to suspicion.

Furthermore, our magazine had just performed what we had every right and reason to believe a great public service. We had performed this service with the utmost sincerity and conscientiousness and with the most scrupulous care. We had exposed the corrupt influence of privilege-seeking corporations in politics. We had revealed the connection between these corrupt corporations and certain important public officials who were supposed to represent the people in office, but who, in reality, prostituted their office to serve the illegitimate interests of criminal trusts.

The editors of the magazine and I were agreed that we did not wish to diminish or discredit the effect of these genuine revelations by the publication of charges which seemed to us less serious and less sincere.

The damning evidence of the Standard Oil letters has never been refuted and never can be refuted. It is detailed, definite, decisive. It convicts not only those involved, but those who seek to explain it or apologize for it. The Standard Oil letters cannot be denied, because there have always been additional documents to disprove every denial and confuse and confound every falsifier.

We did not wish in our magazine to associate a great public service and a vital political exposure, like the Standard Oil letters, with an extravagant series of exaggerated accusations, such as the Mulhall confessions appeared to us to be, and I would rather not associate the genuine with the questionable in your congressional investigation.

Of course, I am expressing only my preferences. I can control the course of my magazine, but I do not seek to control or influence the action of your committee. I shall always be ready to submit to any such committee any information I have which can be considered of public interest or importance.

Very sincerely yours,
WILLIAM RANDOLPH HEARST.

Dried Cantaloupe Is New Delicacy

Finding They're Good to Eat Enlarges Market List.

LOS ANGELES, Aug. 14.—With the perfection of experiments now going on, California will give to the world another luscious dried fruit—the cantaloupe. Growers will turn into profit some of the millions of small cantaloupes left in the fields every year. Thomas D. McCall accidentally discovered the fine qualities of the dried article. McCall had dumped a great heap of cantaloupes to one side, several breaking open. These dried and threw out such a fine aroma that McCall was attracted, tasted them and found them excellent.

Government Seizes False Orangeade

WASHINGTON, Aug. 14.—To protect the public from misbranded products, the Department of Agriculture has acsalled soda fountain drinks. Announcement of judgment against a consignment of orangeade was made today. The product, shipped by the Francis Cropper Company of Chicago and branded "orangeade," was discovered to be made of a solution of invert sugar and tartaric acid, artificially colored.

Strikers Hold Sway in Ladysmith, B. C.

Destroy Non-Union Men's Property But Harm Nothing Else.

VICTORIA, B. C., Aug. 14.—Mob rule today again held sway in Ladysmith, despite the expected arrival any minute of militia to quell the striking miners.

The police on the island town are unable to cope with the strikers, according to Mayor Hillier. The mob, in its march through the town, has attacked and destroyed non-union miners' property, but has done no other damage. Explosions of dynamite near the Temperance Hotel shattered the windows and shook off most of the plaster in the building.

3 Dead, 2 Hurt in N. Y. Auto Accident

WESTFIELD, N. Y., Aug. 14.—Three persons were killed and two injured when a large touring car got beyond control on a steep hill between Mayville and Westfield. The dead are the Rev. Peter C. Bommer, pastor of the German Evangelical Church of Buffalo; Mrs. Bommer, and Miss Alice Pasgels of Rochester, N. Y. The injured: Miss Louise Bommer, collar bone broken; internally injured, Mary Whoonsen. Mrs. Bommer's condition serious.

Says Radziwill Was Too Attentive

Dorothy Deacon's Prince Saw Her Act 120 Times, Says Actress.

NEW YORK, Aug. 14.—That Prince Albert Radziwill, who two years ago married Dorothy Deacon of Boston, showered her with attentions and tried to cut out her fiance while she was playing in "Come Over Here," at the London Opera House, is the declaration of Miss Elizabeth Frewen, who has just arrived here from England.

Notwithstanding the Prince's attentions, Miss Frewen, who is six feet tall and strikingly handsome, has come over to wed Joseph Daley of Boston.

Miss Frewen declares that the Prince sat in the front row of the stalls for 126 consecutive nights and offered her the use of his automobile at any time she wished.

So persistent a suitor was he, she declares, that she was forced to push him out of the car when they were last together, and motor away without him.

Think Shaw Butler Is Rumsey Robber

State Police to Sift New Theory on Two Thefts.

The similarity between the jewel robbery at the home of Charles C. Rumsey at Narragansett Pier recently and the looting of the home of former Senator James T. Shaw at Manchester-by-the-Sea has led the Massachusetts State police to the belief that the Japanese butler convicted of the Shaw robbery may be implicated in the Pier robbery.

The State police have sent to Chief Caswell of Narragansett Pier a photograph of the Japanese butler who stole the Shaw jewelry. Chief Caswell will compare the faces of the Japanese servants at the Pier with that in the photograph. Because of his youth, the Japanese was placed on probation in the Shaw case.

Bar Modern Garb in New Britain Office

So the Girls No Longer Wear Hobble, Slit or Transparent Skirts.

NEW BRITAIN, Ct., Aug. 14.—Dressmakers here are working overtime this week all because the women stenographers and clerks in a large manufacturing concern in this city have been requested to wear more decorous clothes.

As a result, the hobble, slit skirt, the Bulgarian and transparent gown were conspicuous by their absence when the clerks reported for work today. In their stead, more conservative styles were noted.

Many of the young women took umbrage at the order, but, nevertheless, it was obeyed.

Explains Delay on Carmen's Demands

Impatient because the arbitration board has not taken up their demands, the Street Carmen's Union today held three meetings at headquarters, No. 724 Washington street. National Organizer Fred Fay explained the delay in the meeting of the arbitrators by the fact that James J. Storrow, representing the Chamber of Commerce, has been ill. Mr. Fay said the board would begin its public hearings Monday in Pemberton Square Court House. The organizer also cleared up other points in the arbitration plans with which the carmen were not thoroughly familiar.

Tilton, N. H. Lad Reported Missing

TILTON, N. H., Aug. 14.—Edward Crowley, sixteen, according to his father, has run away from home. Today the police of the surrounding towns were notified. Young Crowley had been working in a hosiery mill, where he had about twenty-five dollars due him. He is five feet six inches in height, weighs 130 pounds and of light complexion.

Inspect New B. & M. Lowell Car Shops

BILLERICA, Aug. 14.—The immense new carshops of the Boston & Maine Railroad were thrown open for the inspection of the Lowell Board of Trade today. The shops, which will employ 3,000 hands, open for work in September.

Burns Kill Child.

DEER ISLE, Me., Aug. 14.—Audrey Baton, five, died here early today as the result of burns received while playing with matches near the home. Neighbors attracted by her screams found her unconscious.

The Army of Constipation

Is Growing Smaller Every Day.

CARTER'S LITTLE LIVER PILLS are responsible—they not only give relief—they permanently cure Constipation. Millions use them for Biliousness, Indigestion, Sick Headache, Sallow Skin.

SMALL PILL, SMALL DOSE, SMALL PRICE

Genuine must bear Signature

Brent Good

MISS ELIZABETH FRENEN, actress who threw Prince Radziwill out of auto. She is to wed Boston man.

Princess Beatrice Becomes Catholic

MADRID, Aug. 14.—Princess Beatrice, wife of the Spanish Infante Alfonso, today was baptized into the Catholic Church.

CATHOLICS TO SEEK MID-WEEK HALF-HOLIDAY

MILWAUKEE, Aug. 14.—A concerted movement toward the enactment of a national law providing Wednesday afternoon a half-holiday for laborers was begun today upon the suggestion of Monsignor Ambrose Roche, pastor of St. Patrick's Church, Watertown, Mass., who delivered a stirring address at the close of the convention of the American Federation of Catholic Societies.

Monsignor Roche talked on the need of keeping the Sabbath holy and declared that though Sunday was the only opportunity the laborer and to enjoy himself he had no right to do so. He urged the passage of a law to remedy this evil, which will probably be taken up by Catholics all over the country.

Baltimore was chosen as the place for holding the next Federation convention, and the present officers were re-elected. Many Massachusetts delegates have been given places of prominence on the National boards and commissions.

President Henry V. Cunningham of Roxbury was re-elected for a third year as a member of the national executive board. Charles T. Ilott of West Medford, who has acted in place of Mr. Cunningham on the board, was chosen a member of the Public Morals Commission, of which former President Edward Feeney of Brooklyn, N. Y., is chairman. A. J. Manderville of Brockton, secretary of the Plymouth County Federation, was appointed a member of the associate membership commission from New England.

Monsignor Patrick J. Supple of Roxbury was appointed on the commission of five to act in conjunction with the Federation advisory board on a realignment of the plan of affiliation, membership, representation and per capita tax.

Want Beacon Lights.

WASHINGTON, Aug. 14.—Congressman Thacher of Massachusetts has taken up with the Lighthouse Board a plan to establish jetty lights at the entrance to Deacon's Pond Harbor, Falmouth.

This is the only harbor in the Sound between Hyannis and Woods Hole.

Rent Your Apartment

Through The American To Let Ads. The leading real estate agents advertise their vacancies daily and Sunday in The American. Many of these important announcements appear today.

Filene's Automatic Bargain Basement—for Men

Big Shirt News for Tomorrow

More Go on the Tables Friday

Shirts 60c

Two weeks ago we closed a contract to take all the **dependable seconds** of Men's Shirts from a high-grade manufacturer. First lot sold out in double quick time—Here's another.

Takes an expert to find the hurts. No holes or tears. All coat model shirts. Laundered or soft cuffs.

60c Made to sell for $1-$1.50

Herman's Army Shoes

FOR MEN—Tan Calf or Gun Metal, medium and full round toes. Some are samples (Sizes 7, 7½ and 8.) Sizes 5 to 11. Extra widths. $4 and $5 Grades.

$2.95

25c 'Red Sox' Baseballs **15c**

50c Boys' League Baseballs **25c**

Always Hundreds of Other Bargain Lots

ARTHUR PELKY IS TO MEET MILLER IN COAST RING FARCE

BOSTON AMERICAN SPORTING NEWS

CHANGES IN THE N. E. A. A. U. BY-LAWS MAY BE OPPOSED

'TWAS A GOOD OLD WAGON, BUT IT DONE BROKE DOWN

By TAD

Copyright, 1913, by International News Service

WHADDA YA MEAN- KEEP MOVIN'
SUB MACHINE
YOU GOTTA KEEP MOVIN KID
POP TIME
CHANCE
THEY MIGHT GET IT GOIN AGAIN BUT I'LL NEVER LOOK THE SAME
TALK ABOUT THE WRECK OF THE HESPERUS -
THAT WAS A SMALL TIME WRECK COMPARED TO THIS!

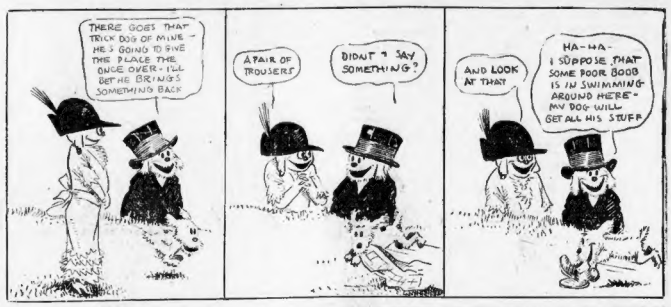
THERE GOES THAT TRICK DOG OF MINE - HE'S GOING TO FIND THE PLACE THE ONCE OVER - I'LL BET HE BRINGS SOMETHING BACK
A PAIR OF TROUSERS
DIDN'T I SAY SOMETHING?
AND LOOK AT THAT
HA-HA- I SUPPOSE THAT SOME POOR BOOB IS IN SWIMMING AROUND HERE - MY DOG WILL GET ALL HIS STUFF

SOME TRICK DOG EH?
OH THERE'S A MAN - CALLING - I'LL BET THE DOG TOOK HIS CLOTHES
I KNOW THAT VOICE
HEY THERE - IF THAT'S A TRICK DOG - TELL HIM TO GO ME A BARREL - SOMEBODY STOLE MY SCENERY

OPPOSE CHANGES IN BY-LAWS OF THE N.E.A.A.U.

By THOMAS J. HALPIN.

The proposed changes in the New England Amateur Athletic Union's constitution are bound to receive a severe criticism when they come up for adoption next month.

If the by-law relating to professionals being barred from serving as officials goes through, it will affect a number of prominent officials, who have been connected with the N. E. A. A. U. for a number of years.

When the A. A. U. was first organized it was forced to accept former professionals as officials because amateurs were not competent to serve, were few and far between. Since that time, however, the Union has developed, and it seems fitting that the athletes, who a short time ago were the star attractions at different athletic meets conducted by the A. A. U., should serve as officials.

There are also several other proposed important changes that will be well thrashed out before they are accepted. The committee, which is drafting the new by-laws and constitution for the local association, may receive much opposition from the board of managers.

At the present time there are in the neighborhood of fifty members who are serving on the board of managers, and in this number not more than a dozen will object to the ratification of the old constitution; yet the minority of the members who oppose may be able to influence the meeting to such an extent that many of the proposed changes will not be adopted.

The Fraternal Order of Eagles, which will hold a set of track and field games at Caledonia Grove on Saturday, August 23, has extended the time of closing the entries a few days. The list of events are the 100, 440, 880, one mile, and three-mile runs. Entries should be sent to Edward Grant, No. 9 Gerry street, Cambridge.

The New York State Fair track and field meet, which will be held next week, is causing much comment. The talk has drifted to the possibilities of the present crop of athletes being able to lower any of the records in the different events with the exception of the 220-metre run, in which many concede Howard Drew an even chance of lowering the mark, the remainder of the events should stand the assault.

LOOK FOR THIS LABEL

On Bottled STERLING ALE

What the official blue label is to Vaught, Berry's Label is to Bottled Sterling Ale

Ask your dealer or hotel

C. BERRY & CO.
54-56 Lovejoy Street, Boston

Miller and Pelky to Meet in 'Title' Bout

Promoter McCarey to Stage "Championship" Ring Contest at Vernon on September 23

By JACK CONWAY.

TOM M'CAREY, the Pacific coast boxing promoter, would make an excellent fiction writer, as he is blessed with a wonderful imagination. Tom has arranged some rather humorous championship bouts in years gone by but he surpassed even his best effort when he matched Arthur Pelky and Charley Miller to battle for the "world's white heavyweight championship" at Vernon on September 23.

McCarey claims that Pelky is the white heavyweight champion as a result of his 6th over the late Luther McCarthy. Boxing "fans" throughout the country fail to agree with McCarey. McCarty was considered the leading white heavyweight but Pelky is not rated as nearly as good a boxer as McCarty was.

The big cowboy went to Calgary with the intention of getting "easy money." Pelky landed on unfortunate punch which caused McCarty's death. If Luther had been in the best of condition, he would probably have stopped Pelky in a few rounds.

SMITH IS REAL CHAMPION

TOMMY BURNS, Pelky's manager, is advertising the Chicopee giant as a world beater. Tommy, however, has not had any of his cunning and refused to match Pelky with one of the "headliners" in his class. He told Jess Willard to "go get a reputation" before he would be considered as an opponent for Pelky. Willard has never startled us by his work within the squared enclosure, but we believe that he would be able to polish off Pelky inside of fifteen rounds.

Burns thoughtfully forgot that there was such a person as "Gunboat" Smith. It was well that he did, as Jim Buckley's protege would probably be able to stop Pelky in five or six rounds.

Smith is the real white heavyweight champion. He has knocked out Bombardier Wells and Jim Flynn, while he has outpointed Frank Moran and Jess Willard. He is also ready to meet all comers, and, unlike many of our present day title holders, does not spend the greater part of his time on the stage.

Miller may cause Pelky more trouble than Burns expects. It took Jim Flynn sixteen rounds to flatten the big motorman in San Francisco last year, and he has improved since then.

Miller was born in Roumania twenty-six years ago. He is over six feet tall and weighs 229 pounds. It can therefore be seen that Pelky will not have things all his own way when he chases with the Pacific coast favorite.

FLYNN WANTS CLEAN BREAKS.

"PORKY" FLYNN will probably sign within a few days for a bout with Sam Langford at the Atlas A. A. Almost all of the details for the match have been arranged. The only thing of importance to be decided is under what rules the men will fight. Flynn says he will not meet Langford unless they break clean after a clinch.

The West End heavyweight is a wise young man. He realizes Langford has knocked out many of his opponents by landing a dream wallop to the stomach or jaw while breaking after a clinch.

"Porky" believes he will be able to outpoint the "Tar Baby" if the latter is forced to break clean. If the men meet, Langford will naturally rule a big favorite, but Flynn's admirers in Lonsdaleville feel confident that he will surprise the "fans" and give Langford a rugged battle.

LANGFORD PRAISES KETCHELL.

LANGFORD is one of the many men who consider that Stanley Ketchell was one of the greatest fighters the ring has ever produced. In discussing the matter today Sam said:

"Ketchell was sure the greatest white fighter I ever fought. He gave me one very rough battle for ten rounds in New York, and don't you forget dat either. He could hit and he could box. Besides this he was game and fast. Too bad the poor fellow was killed. I guess he could lick any of dese here white fellers what dey talk so much about now. I take my hat off to poor Ketchell."

TALKS OF JACK JOHNSON.

LANGFORD had the following remarks to make about Jack Johnson, the heavyweight champion, who is now in France:

"Johnson? Why, man, he's a great fighter, but he ain't as good as he used to be. Why, I done give him the hardest fight he ever had in Chelsea seven years ago. I only only weighed 147 then and he weighed 200. He just kept holding me and shoving me away, and then he was so heavy that I could not get near enough to him to knock him out. Oh, he's one smart fellow and mighty quick.

"No, sah, Johnson don't want any of my game. I done beat all the time to get him in the ring with me again, but he always sidestepped and tried to show me up. Yes, I'll be in Australia, 'cause I could not get anybody to fight me here. But I am back again, and I will go right over to Europe again and follow Mistah Johnson up, and maybe he will have to fight me.

"I think there is no chance foh him to come back to the United States. He done jump dat bail bond, and you bet he won't never return. He knows they will put him in jail, and he don't want none of dat jail stuff for his. No, sah. He is through in dis here country, 'cause he can do a lot of fighting and make a lot of money in Europe."

7-20-4
10c CIGAR
Thirty-nine years continuous increased sales tells its own story.
"Factory, Manchester, N. H."

PLANS FOR NEXT WORLD'S SERIES ALREADY BEGUN

CHICAGO, Aug. 14.—Already plans have been drawn for the world's series games, despite the fact that nearly fifty games remain to be played in major leagues.

The opening game of the title clashes will be staged October 6, on Monday, and one each succeeding day thereafter until one club has won four out of seven games.

Should two eastern teams be fortunate enough to take down the glory in the National and American Leagues, then Sunday will be an off day, for the "blue" laws of the East forbid the parading of our national pastime on the Sabbath.

An innovation is planned for those fans who will attend the championship battles this year. After a conference, President B. B. Johnson of the American League and President Thomas Lynch of the National organization decided to furnish music before each clash of the diamond notables.

There will be a two-hour concert by a band of enough pieces to make plenty of noise. As now planned, the dispensers of popular ditties will be seated in the middle of the field where they can shoot the music over the entire assemblage.

Schoolboy Pitcher Signed by Grays

MANCHESTER, Vt., Aug. 14.—F. R. VanDusen of Providence has spotted what he believes is a coming pitcher here, in Robert Sweet, who is employed at the Equinox House. Mr. VanDusen saw Sweet pitch a game for the Equinox team, and has sent him to Providence for a tryout.

Sweet is twenty years old and has pitched this Spring on the Kent School team of Kent, Ct., where he won ten out of fourteen games during the school season. His home is in Essex, N. Y.

American League Meets in October

CHICAGO, Aug. 14.—The annual meeting of the American Baseball League will be held in Chicago in October, instead of at the usual time in December, according to an announcement by President B. B. Johnson. The earlier date was chosen on account of the world's tour of the Chicago club.

WOLGAST-DUNDEE SIGN.

LOS ANGELES, Aug. 14.—Ad Wolgast and Johnny Dundee have signed to meet in a twenty-round bout at Vernon, Cal., on September 9.

WINTER OVERCOATS ½ OFF
S. H. HARRISON CO., 602-672 Washington St., cor. Beach.

McDermott Leads in Metropolitan

NEW YORK, Aug. 14.—John J. McDermott of Atlantic City, the National open golf champion, who recently added to his list of achievements the winning of the Philadelphia open title, placed himself in an enviable position with regard to further conquests when he led the field in the first day's play of the Metropolitan open championship over the Salisbury links, Garden City.

McDermott went round twice in 71 for a total of 142, leading Jack Hobens of Englewood, the 1908 titleholder, by two strokes. Hobens had two 72s.

Thomas L. McNamara of Boston, the present champion, had to be content with 74 and 75 for 149, which was fifth on the list. Alex Smith of Wykagyl, former National and Metropolitan champion, was third with 70—71—146, while a newcomer in the person of Elmer W. Loving of Arcola finished a stroke better than McNamara.

Ah Chung Scores in Gotham Bout

NEW YORK, Aug. 14.—Ah Chung of Salem, Mass., made an auspicious debut at the St. Nicholas A. C., stopping Paddy McCarthy of the West Side in the fifth round of their scheduled ten-round bout. The Chinaman displayed little cleverness and missed many of his blows, but McCarthy was a novice at the game, and, after being hit three or four times in the fifth round, stopped fighting.

Kolehmainen Beats Four Men in Relay

Hannes Kolehmainen easily defeated four good Worcester runners at Boulevard Park in an eight-mile relay. At each two miles the famous runner had to take up a fresh opponent. The race was run on a poor track and during a slight shower, which made Kolehmainen's time of 41m. 21 1-5s. very good.

Kolehmainen gained one lap, a sixth of a mile, on Moran, his first opponent. He also gained a lap on O'Connor, his second opponent. Flumeran and Maloney made the best showing against him. He gained about 100 yards on Flumeran, but Maloney ran him even.

McIntyre Has Shade.

WINNIPEG, Man., Aug. 14.—Mickey McIntyre of Saskatoon had a slight advantage over George Ashe of New York in a ten-round bout.

PATRIOT

The "Collar of Value"

Sixty different styles of Pure Linen Collars, in quarter sizes. Send for catalogue. $1.20 per dozen, each..... 10c

Open Saturday Evenings

Posner's
1st Men's Store
SCHOOL ST.

Senators' Recruit Allows One Hit in 18 Innings

PETERSBURG, Va., Aug. 14.—Pitcher Hedgepeth established a world's record here when he pitched both games of a double-header against Richmond and was hit safely but once in the eighteen consecutive innings. He was not scored against, gave only three bases on balls—one in the first game and two in the second—and did not hit a batsman. Hedgepeth was sold to the Washington Americans several weeks ago.

Ayres, who opposed Hedgepeth in the first encounter, also belongs to Washington. He had won thirteen consecutive games for Richmond up to this defeat.

Gotham Veterans Just Beaten Out

HAMILTON, Bermuda, Aug. 14.—A two-days' cricket match between the Bermuda Garrison team and the New York Veterans ended in the defeat of the visitors by a score of 294 to 287.

The Veterans will play today and Friday against the team of the Hamilton Cricket Club.

Waivers Asked on 4 Reds' Veterans

PITTSBURGH, Aug. 14.—Before the Cincinnati team left Pittsburgh last night it was reported from the Reds' camp that waivers have been asked on Suggs, Sheckard, Egan and Bates, the veterans of the team. The report was unofficially authenticated. When the various deals in which the players are being considered are concluded official announcement will be made.

All the clubs in the National League have waived on Bates and Egan, and President Herrmann and Manager Tinker are trying to make deals for them with American League teams. They expect to make a trade for Egan with either the White Sox or the Highlanders, both of these clubs being in need of infielders of Egan's class. But they will not let Egan go until they land a first class trade for him.

Umpire Choked When Pennant Chances Go

RALEIGH, N. C., Aug. 14.—"Smiling Mack," the favorite Carolina League umpire, laughed at the threats from the grandstand while Raleigh was losing all chance for the pennant to Charlotte yesterday, and when he passed through the gate he was choked by infuriated fans. Policeman Glenn stopped the attack and sent the umpire safely uptown.

I'll buy your kodak. Sell me yours. Lists free and prices. D. 488, Boston American.

Amusements.

NANTASKET TODAY
All Attractions Now Open Full Service
Last Boat to Boston 10:45 P. M.
Steamers from Rowe's Wharf.

BASS POINT & NAHANT
SEA BREEZE Steamer 10c
SHORE DINNERS, Broad Cove Grill, Geo. The Manhigonne and Geo. Lincoln Cafes Open Daily 11:30 and 11 A. M., 12:30, 3:30, 5:30, 6:30, 8:15 and 9 P. M. Last boat on Shore Dinner 9:45. Tel. Ft. 1016 4549

NOW SEE PARAGON PARK Nantasket
And its Famous PALM GARDEN CABARET 2:30 to 5:30 and 8 to 11 Every Night
Return of Rosita Mantilla and Mr. LLOYD Tangos, Turkey Trot Fascinating DANCERS
Dancing Tea in Palm Garden daily 3 to 5 P. M.

PLYMOUTH
An ideal all day trip.
Steamer Leaves Rowe's Wharf 10 A. M.
MUSIC.

GLOUCESTER & "NORTH SHORE"
Most scenic "Cape Ann" and cities of Gloucester; leave North Side Central Wharf, foot of State St., Elevated Stairs, Boston, weather permit. Week Days 10 A. M., 2 P. M.; over Gloucester 12.30 P. M. Sundays and Holidays leave Boston at 10:15 A. M.; over Gloucester at 5:15 P. M.
50c each way.
C. S. MERCHANT, Mgr. B. & M. R. R.

Theatres.

B. F. KEITH'S THEATRE
The Big All-Star Features
CECIL LEAN & CO.
Viennese Comedienne of New York
"WOMAN WHO PASSED BY"
Gladise O'Meara Josephine Dunfee
6—Other Great Attractions—6
Curtain at 2 and 7:45.

MAJESTIC THEATRE Opens Sat. Eve. The Well Liked Comedy-Drama Boys Actors Acres
What Happened to Mary
With Olive Wyndham and N. Y. Cast
EXTRA NOW—Prices 25c to $1.50

SHUBERT Evgs. 8:15. Wed. and Sat. Mats. 2:15
A Profile of the "Movie" Actress
KISS ME QUICK With HELEN LOWELL
"Novel and rollicking farce."—Record

TREMONT Evgs. Daily 8:15 and 9:00 Last 2 Weeks
97th to 100th Time Here
QUO VADIS PRICES 25c and 50c
Positively the Most Wonderful Photo-Drama Ever Staged

WALDRON'S CASINO Hanover Street Near Tremont Row
Follies of the Day Burlesquers

HOWARD High Life Girls Burlesque, all good numbers, and vaudeville. Something doing 1 till 11.

Amusements.

Follow The BLUE FLAG To NORUMBEGA
Automobiles Connect Mats. 3:30 Leave 6:05
Open Daily 10 A.M. to 11 P.M. LOAN

BIG LEAGUE CHEIFS BEGIN PLANS FOR WORLD'S SERIES GAMES

BOSTON AMERICAN SPORTING NEWS

WOONSOCKET "FANS" CHEER JOE CONNOLLY IN GAME TODAY

You'll Notice Mutt Makes Much Larger Bets Without Money Than With — By "Bud" Fisher

WOONSOCKET 'FANS' HONOR JOE CONNOLLY

'Connolly Day' will be celebrated at the South End grounds this afternoon when 400 Woonsocket "fans" will sit in a special reserved section of the grandstand and cheer "their heads off" for the stocky little left fielder of the Pilgrims. Governor Pothier of Rhode Island, Mayor Daigneault and Congressman Kennedy of Woonsocket and Mayor Fitzgerald will help to add pressure to make the day a notable event in Boston baseball history.

The Woonsocket rooters will find something on the line of a surprise awaiting them on their arrival at the Hub, and Pilgrims will meet in a doubleheader, instead of one game as was originally intended. The extra game was brought about by the postponement of yesterday's contest by rain.

As the "Woonsocket Specials" does not pull in until 2 o'clock, the rooters from the thirty-mile city will not see the first part of the first game, but, nevertheless, there will see more than was expected. Lead by the Ninth Regiment Band the "fans" will march in a body through Dartmouth street and up Columbus avenue to the ball park. Banners bearing the inscription "Connolly Day" will be carried in the hand of each rooter while "Oh, you Joey" buttons will adorn their hats.

Arriving at almost the same time as the train will be Governor Pothier, Mayor Daigneault and Congressman Kennedy, who are making the trip to Boston in an automobile. They will occupy a box together with Mayor Fitzgerald.

Manager Stallings will probably carry through his plans of yesterday by pitching Dick Rudolph in the opening game. Just who will pitch the second game is a question. Any one of four may be used as James, Peter Prough and Dick son are all reported to be in shape at the clubs. Evers will probably use Pierce and Humphries.

Still no word has come from President Lynch concerning the "run in that Evers had with Umpire Orth and Johnny will probably take his place at second in the meantime. Another question is the expected suspension from the chief executive's office of Umpire Rigler. No word has come to the Pilgrims.

Boys from the Red Sox minor league grounds have been invited by President Gaffney to a football game today.

BASE BALL CARD TO-DAY

AMERICAN LEAGUE.

Boston	... Fifth	.481	.486	.476	Bedient or Leonard	.. Won 11
At St. Louis	Lights	.383	.395	.386	Hamilton or Baumgardner	Won 4
Philadelphia	... First	.579	.602	.573	Plank or Bush	..... Won 10
At Cleveland	...Second	.506	.507	.509	Gregg or Cullop	..... Won 6
New York	...Lights	.537	.543	.535	Fisher or Keating	..... Won 6
At Chicago	....Fourth	.523	.527	.518	Scott or Russell	..... Won 6
Washington	... Third	.557	.561	.551	Johnson or Boehling	..... Won 6
At Detroit	....Seventh	.427	.427	.418	Dubuc or Willett	..... Won 8

Philadelphia leads Cleveland by 7½ games; Washington by 13 games; Chicago by 16½ games; Boston by 21 games; Detroit by 27½ games; St. Louis by 31½ games; New York by 36 games.

NATIONAL LEAGUE.

Chicago	... Third	.519	.528	.509	Humphries or Pierce	.. Won 8
*At Boston	... Sixth	.431	.442	.423	Rudolph or James	..... Won 8
St. Louis	...Eights	.387	.393	.383	Isok or Haroon	..... Won 6
At New York	...First	.693	.696	.686	Mathewson or Tesreau	..Won 10
Cincinnati	...Seventh	.391	.396	.387	Suggs or Ames	..... Won 4
At Philadelphia	.Second	.622	.626	.616	Alexander or Brennan	..Won 12
Pittsburgh	....Third	.518	.523	.514	Adams or Cooper	..... Won 12
At Brooklyn	....Fifth	.451	.456	.447	Allen or Walker	..... Won 4

*Play doubleheader. Per cent. if they break even: Boston .433, Chicago .518.

New York leads Philadelphia by 8 games; Chicago by 18 games; Pittsburgh by 18 games; Brooklyn by 23 games; Boston by 27 games; Cincinnati by 33 games; St. Louis by 34 games.

Today's Baseball Summary

NATIONAL LEAGUE.

	W.	L.	P.C.
New York	72	37	.660
Philadelphia	67	37	.644
Chicago	61	44	.581
Pittsburgh	57	51	.528
Brooklyn	46	56	.451
Boston	43	64	.402
Cincinnati	42	67	.385
St. Louis	34	77	.306

Results Yesterday.

	R.	H.	E.	BATTERIES.
Brooklyn	4	10	0	Cheney, Wagner and Miller.
Philadelphia (No innings	3	9	2	Robinson, Causnits and Gibson.
Pittsburgh	7	8	3	Hamilton, Reulbach and Wilson.

Results Yesterday.

	R.	H.	E.	BATTERIES.
Portland	7	14	0	Caswell, Mc Quillan and Wilson.

Results Yesterday.

	R.	H.	E.	BATTERIES.
Providence	4	10	0	Cicotte and Rariden.
New York	2	7	1	Warhop and Sweeney.

AMERICAN LEAGUE.

	W.	L.	P.C.
Philadelphia	77	34	.694
Cleveland	68	43	.606
Washington	64	47	.577
Chicago	61	52	.540
BOSTON	58	54	.518
Detroit	54	57	.486
St. Louis	44	69	.389
New York	39	73	.348

INTERNATIONAL LEAGUE.

	W.	L.	P.C.
Newark	74	49	.653
Rochester	66	56	.541
Baltimore	62	55	.530
Buffalo	58	57	.504

Games Today.

Montreal at Baltimore, two games
Toronto at Jersey City.
Buffalo at Rochester.
Newark at Newark.

Results Yesterday.

Buffalo 3, Providence 0.
Baltimore 9, Montreal 1 (first game).
Montreal 5, Baltimore 2 (second game).
Toronto 8, Jersey City 5.
Rochester-Newark game postponed, rain.

EASTERN ASSOCIATION.

Pittsfield 3, Springfield 2 (first game)
Springfield 8, Pittsfield 4 (second game)
Waterbury 5, Meriden 2.
Bridgeport 4, New Haven 3.
Hartford 7, Northampton 2 (first game).
New Haven 12, Hartford 1 (second game).

AMERICAN ASSOCIATION.

Kansas City 6, Toledo 5.
Milwaukee 1, Louisville 1.
Indianapolis 3, St. Paul 2.
Columbus 3, Minneapolis 2.

NEW ENGLAND LEAGUE.

	W.	L.	P.C.		W.	L.	P.C.
Worcester	77	38	.670	Lynn	57	57	.500
Portland	69	46	.600	Brockton	51	61	.455
Lawrence	61	50	.550	Haverhill	47	66	.416
Lowell	58	53	.523	Fall River	40	73	.354

Games Today.

Brockton vs. Fall River at Salem.
Lawrence at Lowell.
New Bedford at Lynn.
Worcester at Portland.

Results Yesterday.

Fall River 8, Brockton 4
Portland 3, Lawrence 1 (first game).
Worcester 1 (second game); first game called in fourth account rain.
Lynn-New Bedford, rain.

Elmer Collins to Ride at Revere

The second heat of the world's championship of America will be ridden at the Revere cycle track next Saturday night, and four star riders will be in action. Two of the quartet will qualify for the final heat which will be on the card for Saturday, August 9.

Elmer Collins of Lynn will be in the after being out of the "limelight" for several weeks. The "silver" is said to be in good condition as he was a big boss following in bicycles and human pace at the Motordrome. He is reported sure to qualify on Saturday night, as it would be a big feather in his cap to win the championship.

Jimmy Moran is the man in the race who will get after Collins from the gun. Percy Lawrence of San Francisco and Menus Bedel of New York will be the other starters.

If this tire PUNCTURES or WEAR OUT before Dec. 1, 1913, we will give you a new tire Free

Vim CHICAGO

Both Boston Teams After Same Player

Left Fielder Gilhooley of the Montreal International League team probably will be sold to a major league club for a big price in a few days. Owner Lenten-heim of the Montreal club demands $10,000 in cash and two players for Gilhooley's release. Though the terms are pronounced excessive, the New York Americans, Brooklyn, Chicago Cubs, Cincinnati Reds, Pittsburghs and Boston Red Sox and Tigrinos are considering the Montreal club's proposition. It was said yesterday that as much as $6,000 would be offered for the young player. The deal may close a deal for $2,000 more. Gilhooley is a heavy hitter and one of the best fielders and base runners in the minor leagues.

Donlin Released by the Phillies

PHILADELPHIA, Aug. 14.—Mike Donlin, once a star outfielder, has been given his unconditional release by the Phillies, the National League baseball club. He was purchased from Pittsburgh, but never reported to the Philadelphia Club, nine weeks ago.

St. Paul Fielder Joins Sox Aug. 26

INDIANAPOLIS, Aug. 14.—Walter Rehg, leftfielder on the St. Paul team of the American Association, will report to the Boston Red Sox on August 26.

Rehg goes to the Red Sox in exchange for players, to the value of $10,000, but the names of the men who are to figure in the deal will not be made known until the day of Rehg's delivery.

Rehg has attracted the attention of a number of baseball scouts, and he is being traded in an effort to escape the draft rule as it was feared that he would be drafted by the Three Is. At the American Association waiver price Rehg's official batting average for the season is .311.

Tabor Sends Entry for Worcester Meet

Sprinter Tabor, the Boston College student, will run at the New England Field and Track Meet, which is to be held in Worcester September 1, 2, 3 and 4. J. Fred Pearce, who has charge of the events, says Tabor will run the half and mile events.

Runs Scored in Four Leagues

Runs scored in principal leagues during week beginning Thursday, August 7, and ending Wednesday, August 13.

AMERICAN LEAGUE.

Athletics	7	1	0	6	2	3	*
Cleveland	5	3	2	0	1	0	*
Washington	4	4	1	0	1	1	*
Chicago	1	1	1	*	5	4	*
BOSTON	10	2	3	3	2	1	*
Detroit	1	4	0	*	5	0	*
St. Louis	3	6	5	0	2	7	*
New York	3	4	0	0	2	1	*

NATIONAL LEAGUE.

New York	5	9	1	1	5	6	*
Phillies	2	10	2	*	4	1	*
Chicago	5	2	4	*	1	0	*
Pittsburgh	4	4	2	*	1	4	5
Brooklyn	2	0	1	3	*	3	11
BOSTON	2	3	1	*	*	10	*
Cincinnati	2	1	7	2	1	4	2
St. Louis	7	5	4	0	0	*	*

INTERNATIONAL LEAGUE.

Newark	1	3	2	3	8	1	7
Rochester	1	9	5	1	4	0	*
Buffalo	1	2	7	0	1	10	7
Providence	3	5	5	3	0	0	*
Baltimore	3	0	2	2	6	0	6
Jersey City	1	0	5	0	1	*	*
Montreal	1	2	2	6	2	0	6
Toronto	1	0	8	5	4	0	0

NEW ENGLAND LEAGUE.

Lawrence	1	2	1	0	0	1	1
Worcester	1	3	1	2	1	2	1
Portland	1	4	0	1	1	0	2
Lowell	1	7	1	1	0	3	3
Lynn	1	7	4	0	0	2	3
Brockton	1	0	3	0	0	5	5
Fall River	3	1	0	0	0	0	4
New Bedford	0	1	0	0	0	5	*

*Postponed, rain or no game scheduled.

Breezy Paragraphs of Baseball News

As the Giants-Cardinals game was postponed on account of rain a double-header was scheduled this afternoon at the Polo Grounds.

* * *

Pitcher Hedgepeth of Peters burg team in the Virginia League established a world's record on a one hit in 18 innings. Hedgepeth pitched both sections of a doubleheader.

* * *

Mike Donlin, once a star outfielder on the Giants, has been unconditionally released by the Phillies.

* * *

Manager Stallings of the Boston Braves has bought Outfield Joe Connolly from the St. Joseph, Mo., club. Connolly was formerly a member of the White Sox.

* * *

Mark Stewart, a catcher on the Norfolk club in the Virginia League, has been bought by President Herrmann of the Cincinnati Reds.

* * *

The Pirates are again tied with the Cubs for third place in the National League, having recovered their lost ground by defeating the Braves, 4 to 3. Hodges, Pittsburg shortstop, made a home run with the bases filled in the fifth inning. Other games were postponed owing to rain. No games were scheduled in the American League.

* * *

Left Fielder Gilhooley of the Montreal club in the International League will probably be sold to a major league team, the star outfielder of the Montreal club drawing $10,000 for himself.

* * *

Pitcher Dodgens, purchased by McKeever from Cleveland, is [illegible] Brooklyn fan who heard to wish that every day was "McKeever Day" in the city of rubber plants.

Offers $100,000 for Release of Ty Cobb

WASHINGTON, Aug. 14.—One million dollars cash was offered for the release of Ty Cobb, manager of the Detroit club, by Clark Griffith, manager of the Washington club, it was learned today. Griffith says that Cobb's release would be the biggest price ever paid for a baseball player, and it is understood that if the Detroit club turns down the offer Griffith will increase the figure. Griffith says that with Cobb he can win the pennant.

Sidelights on Sports

By A. H. C. MITCHELL

THE Pilgrims will not play on the South End grounds next year, or the next season, or any other season for that matter, if the wishes of George T. Stallings are heeded. As President Gaffney retires to the agency to fill all duties pertaining to the welfare of the team, it may be put down right here that Fenway Park will see the Pilgrims no more, unless the unexpected happens and both Boston teams own a grounds in some future year, thereby necessitating a world's series.

"THERE is no special benefit to both teams playing on the same park," says Manager Stallings, "unless division in ground rental is to be considered as such. In my opinion the good a club might derive from saving a few dollars in this way is not to be considered against the evil objections which might be raised against such a plan.

"Surely, while playing on the same park world not necessarily constitute 'syndicate baseball,' it would give enough advantage to raise interest and the question started by such talk would soon lose effect in losses of gate money, any saving which might be effected by a division of ground rental expense.

"Secondly, if either team were to become suddenly unpopular, whether or not from just cause, that unpopularity would be sure to be reflected upon the other team using the same grounds. I, for one, would not care to get the other fellow in bad just because I happened to be in with myself, and neither would I care to be put in bad myself for no better reason than the failure of the public to appreciate somebody else."

STALLINGS sees two ways out of the possible dilemma of insufficient ground room at the Walpole street grounds. One is to build another and more spacious park elsewhere, the other is a remodeling of the South End "cigar box" by moving the playing field back and enlarging the seating capacity by double decking the stands. In this way he thinks enough seating capacity for all ordinary purposes could be obtained at the same time the playing field could be enlarged sufficiently to satisfy every one.

BUT at present he's not doing much but worrying over the ground problem. It is time enough to think of that when the team is built into a consistent winner, he says. In the meantime the upbuilding of his ball club is occupying his entire attention, the present problem, with a no opponent on the minds of both President Gaffney and himself, being the straightening out of the tangle incident to the purchase of outfielders Wilson and Dugan from the Dallas club. Tuesday after the terms of the club for the players in question had been accepted by the Dallas officials, a wire was received by Stallings and Gaffney, one that Duncan had been sold to the Philadelphia Nationals. Yesterday the latest information that Wilson had been disposed of to the Toronto club came across.

As there is a rule known as the National Commission, which has been [illegible] framed for the purpose of squaring just such knotty tangles, Stallings and Gaffney are not doing any worrying on the subject. They've got the "goods" on the other fellow and feel perfectly satisfied they will get their rights attended to.

"DUTCH" ZWILLING, "up" with the White Sox around [illegible] years ago, is another player coming to straighten the Pilgrims. He is now with the Buffalo club of the International League and, according to reports, is traveling at a rapid gait. He has [illegible] and [illegible] and is also a [illegible] in the Western country to add to all deeds if he can. Lend Lease thing or two about baseball [illegible] and to [illegible] [illegible] [illegible]

THE AMERICAN'S DAILY HOME PAGE

The TUNNEL — GREATEST STORY of its kind since JULES VERNE

WHAT HAS GONE BEFORE

OVER two hundred miles out under the ocean, three thousand men are at work pushing a great tunnel out under the Atlantic, the most gigantic engineering scheme ever conceived by the brain of man. Rives, the chief engineer of the new work, has just arrived on the scene, after a trip from shore in a tunnel train running over a hundred miles an hour. Suddenly there is an explosion and men and machinery are swept backward by a tremendous blast. Then follows a scene of horror. Rives and a few survivors stumble on foot away from the disaster, and after hours they come into the view of faint lights at main station No. 4.

A train is standing there, but just as the leaders of the survivors reach the steps of the rear car, the train slides out into the tunnel and leaves them screaming and cursing and running in the dark.

The story then goes back to the beginning of the great project. A score of financiers are gathered on the roof of the fifty-two-story Hotel Atlantic, called together by the summons of Lloyd, the master man of money. There introduced by Rives, McKendree Allan, the inventor, tells them of his great plan to tunnel the Atlantic. "My tunnel," he says, "is going to be 3,100 miles long."

After the meeting Allan tells Rives that he is going to make him chief engineer of the tunnel and lets him in on a plan to make millions by buying up real estate at the sites of the tunnel entrances. The tunnel scheme creates the greatest excitement in the financial world.

The tunnel city is built on the Jersey plains, and work is pushed at top speed. Twenty thousand men, with great dredges, push down into the bowels of the earth. Similar scenes are being enacted in Bermuda, Fayal, at Finisterre and on a great plain beyond London. Allan is the moving spirit everywhere. He is almost never at his home in Tunnel City, and his wife tells Rives how deeply she is hurt.

The biggest man in the New York Real Estate Exchange comes to Tunnel City and tries to beat Allan down on the price at which he is holding his land, but in vain.

The public rushes like mad to subscribe for tunnel stock. Allan believes it is because the world believes in the plan, but Rives tells him it is fear.

Now Go on with the Story

"It has been a long time since I have seen you," she said.

(From the German of Bernhard Kellermann—German version copyrighted, 1913, by S. Fischer Verlag, Berlin. English translation and publication by arrangement.)

@ Waterbury

(The German version of this story is appearing in the German Journal Copyrighted, 1913, by International News Service.)

IT IS very simple, Rives assured him. "Men fear two things above all others—death and poverty. Boldness trample's over death, when anything does; and wealth and poverty. Your tunnel's future is gold and profitable, and they admire it. Unable to triumph themselves, they want to conquer vicariously. They read the newspapers to get a thrill out of other people's experiences because they don't dare to experience them themselves. They harvest the money for it, of course."

"But," suggested Allan, "they must believe in this thing or they wouldn't put what money they have into it."

"They believe in it because they're afraid not to," retorted Rives. "I am just beginning to see how big this thing is," he went on soberly. "All that has held back the upheaval—the social revolution—is this fear, this clinging to the little they have and getting the sensation of having much by reading about it in the newspapers.

"This tunnel," he went on as Allan listened in dead silence, "is far more than just a tunnel, you know, going out to Ireland. It only knows how far it will go toward shaping the destiny of our civilization. You have started a panic, with a reverse movement. Instead of hoarding because they are afraid people are investing because they are afraid. None of them understand what it all means, but that excitement in the world is going to be more or less immediately connected with this scheme, and if they don't get on the right side of the fence they will be crushed."

"That I believe is true," said Allan, with faint pride.

"But how about those that can't get in and those that may get in to their sorrow? I'm especially sorry for Lord Ogilvie. He's the most unsuspecting victim of the whole mess. I'm sorry for the rank and file of the world with its paying tribute to the tunnel company, and the world may wake up and ask why—and ask why about a lot of other things."

"I don't think the world is going to kick over being benefited," returned Allan.

"No, but sometimes our benefits are so much like impositions that a near sighted and quick tempered mob is likely to get the two mixed up. In the meantime, all we can do is go ahead. But don't mistake the motives of your investors. You've simply given them a new experience—a new song, a song in a new key. That's all. You've piped a hole and you're going to make them dance. It's like the roar of the subway [illegible] and-a-half [illegible] a-hundred-and-fifty-foot [illegible] a-street-car watered subway stock."

"Let's go in and get one little drink," suggested Allan, rising with a laugh. "I think you need it. Your mental vision is absorbed."

"No," returned Rives as he too rose [illegible] "I'm going to [illegible]"

A Crisis

THAT same afternoon Maud Allan had a somewhat casual visitor, an occurrence that might have had strange results if Destiny had not at once begun to move in the great tunnel drama with inconceivable suddenness.

The visitor was Ethel Lloyd. There was no reason why she should not have called on Mrs. Allan at the Tunnel City, excepting that she had not done so for a good many days. Also, there was no reason why she should have two several and distinct excuses. And, furthermore, there was no occasion for her to blush when she gave either one of them—but she did all of these things.

Mrs. Allan was somewhat flustered at first herself when the caller was an old one, but she received the girl with sweet cordiality. She had just been talking to her husband over the telephone and it would thus had something to do with it. He told her Rives was on his way down to Tunnel City and that he, Allan, had just been called to Montreal.

"It has been a long time since I have seen you," she said, as she pressed the girl's hand and looked into the lovely face.

"Yes," said Miss Lloyd. "I have never been so busy. Papa gives me more and more to do all the time, and it seems to me I have barely breathed for a year."

"Mr. Allan tells me he sees you occasionally."

Their glances flickered and crossed for longer to be optimistic, but cannot conscientiously. Her wonderful eyes were filled with concern and Mrs. Allan resented this, too.

"And now he has this new worry," said the girl.

Mrs. Allan eyed her, questioning.

"I mean the financial one. You know, it was understood that we would not try to raise the second $3,000,000,000 until the work was practically half completed. The serpentine tunnelling at Bermuda ate up such an awful lot more than was expected that it won't be possible to finish more than a quarter of the entire work on the first subscription and Mr. Allan is trying to figure out how he can make the showing as good as possible. But, of course, you know about it," she broke off.

ANOTHER LIE

"I [illegible] Mrs. Allan and she was [illegible] she was lying.

The [illegible] moment she told herself [illegible] account when her visitor was gone. It was natural that Mrs. Lloyd talk of [illegible] business things with Lloyd's daughter. [illegible] Mrs. Lloyd right here and [illegible] [illegible] Maud Allan knew that [illegible] something beside business in Mrs. Lloyd's attitude toward her husband.

Was this also true of him?

She asked the question [illegible] ness that startled her. [illegible] reason that he did not [illegible] [illegible] [illegible]

THE AMERICAN'S DAILY MAGAZINE PAGE

The Manicure Lady

By WILLIAM F. KIRK

"I WAS reading an article in one of the swell magazines about the English lang age and the way it is being killed by the American people," said the Manicure Lady.

"I suppose some Englishman wrote it," said the Head Barber. "Those fellows over there don't understand our language, and they try to make out that a little slang is bad grammar. I can't see where the bad grammar comes in, if I sit into a crooked game of poker and come out saying 'I have been stung;' that is just as good grammar as 'They nicked my bankroll.' Just so folks talk so they can understand each other there ain't no need to get fussy about proper grammar. I don't use no such terrible grammar."

"I know you don't, George," said the Manicure Lady, "and neither do I. Of course, I ain't no college professor, but have saw a lot of girls that makes more mistakes in grammar than I do. Once in a great while Wilfred picks me up on some slip, but that is because he is a writer, and writers is always more fussy than plain people like us. The other night he said that I ought to say 'I saw' instead of 'I seen,' but I told him to chase himself. I notice that I am bringing home the bacon every Saturday night, and him, with all his high flown ideas, half of the time he ain't able to show any of the long green stuff at all.

"But in a way the fellow that wrote that article meant something good, George. He said that there wasn't no use of learning kids proper English no more, because after they grew up they forgot it all on account of the people with which they went with."

"My dad was a fine English scholar," said the Head Barber, "and I might have learned a lot from him if I had tried, but I was one of them wise kids that always figured life is too short to enter onto anything you don't have to. I used to hear the old man telling about the fine differences between certain words, but I remember that after I had run away from school it didn't make no difference to me whether he said 'Fetch me that strap!' or 'Bring that strap to me!'"

"My old goat was never much on the grammar," said the Manicure Lady. "He had a way of speaking kind of forcible, though, when he wanted anything did his way, and I notice that we mostly stepped around after we heard that there deep baritone of his. He knew Wilfred say one day 'A week from now they will have been dead a year,' and he hawked out my poor brother something fierce. He said that Wilfred should have spoken it this way: 'They died nearly a year ago!' I guess the old gent is right about being simple and direct in one's language. Goodness knows I always try to be. I ain't no Fourth of July orator."

"Lots of folks that went to school more than you and I make them breaks in English, too," said the Head Barber. "I heard a Yale fellow saying the other day 'She and I went to the opera.' 'Her and me went to the opera' was what he meant, but the fellow didn't know it, with all his education, so I let it pass. I never like to correct anybody on their English. It seems kind of raw. If they know better it ain't any use to tell them, and if they don't know better it seems like rubbing it in to tell them how much smarter you are than they."

"There too," said the Manicure Lady. "I wouldn't make no squeal out loud if I heard a dozen grammatical mistakes in a minute, but I guess us Americans have did as much to keep the English language pure as anybody."

BY MUTUAL CONSENT

Mother (cautiously)—I am told that your husband plays cards every night at the club—plays for money, too.

Married Daughter—That's all right. He gives me all his winnings——

Mother—What? He you——

Married Daughter—And he always plays with Mr. Nextdoor.

Mother—What difference can that make?

Married Daughter — Mrs. Nextdoor makes her husband give her his winnings, too, and then she gives the money to me and I hand her what my husband wins from hers, and so we both have about twice as much money as we could get out of them otherwise.

Daysey Mayme and Her Folks

By FRANCES L. GARSIDE

THE great need of every home, according to the princess in it is some means whereby the earning capacity of father could be doubled.

Daysey Mayme Appleton is a princess, and, like all princesses, she let her subjects do the worrying. If things cost more, then father should earn more, and after carefully dusting a place on the carpet where her mother could have daily fit on returning from market and finding further advances in prices, she felt that she had done her full duty.

All her life she had had to curl one hair to make it do the work of two, and the experience had made her an economist.

She felt the other day that she owed herself some great joy, and realized that the security of it must not prove a drain on her pocket.

So she put on her split skirt without a curtain undergarb, proving that she applied economic principles in the smallest detail of her attire, and left the house.

Her destination was away down town, and it was from the exterior of the little one-story building she entered that her errand was neither for ribbons nor chocolates.

Passing into an ante-room she was detained for five minutes till an attendant gave word that she would be received. Dark red curtains hung between the doors connecting the rooms, and at the sound of a silvery-tinkling bell Daysey Mayme parted the curtains and entered.

Twenty minutes later she emerged, her cheeks pink with excitement, and her eyes glowing with happiness.

"There is nothing in this talk of the high cost of everything!" she said excitingly at dinner that night.

"I went down town this afternoon and bought three lovers, two husbands, five beautiful children, a journey across the water, another across the land, two dark complected friends, four rivals, one enemy, who will try to injure me, but who will be vanquished, and a noble millionaire who will die soon and leave me his vast estate, all for Ten Cents!"

She had her fortune told!

AVOID IMPURE MILK
Get
HORLICK'S
It means the Original and Genuine
MALTED MILK
"Others are Imitations"
The Food-Drink for all Ages
Rich milk, malted grain, in powder form. For infants, invalids and growing children. Pure nutrition, upbuilding the whole body. Invigorates nursing mothers and the aged. More healthful than tea or coffee. Take no substitute. Ask for HORLICK'S
HORLICK'S Contains Pure Milk

Rivals Ocean Air in Purity and Tonic Power

Its flavor is compounded of pure ginger *root*, confectioners' sugar and dashes of lemon and lime.

Cliquot spring water flows from bed rock strata, is heavily carbonated and bottled without exposure to air.

Reg. U. S. Pat. Office

Cliquot-Club
Pronounced Kleek-o
GINGER ALE

Cliquot is delicious, refreshing and healthful. It is mildly laxative. It can be safely enjoyed when you are overheated and exhausted. Two glasses to the bottle.

Other Cliquot flavors: Birch Beer, Root Beer, Sarsaparilla, Lemon Sour, Orange Phosphate

THE CLICQUOT CLUB CO.
Millis, Mass.

"Give Me Long Distance"

By Nell Brinkley

Copyright, 1913, by International News Service

Nell Brinkley Says:

"HELLO, DANNY—hello—hello! Give me long distance, please. What? Yes, this is the fellow who's making his pile—ont here where the hills come down from the snow of the Sierra Madres to deep their feet in the sea. I'm boosting land, I am. It's a great country, Danny—just a little bit of heaven that got nicked off and fell and stuck here by the Pacific. Of a morning the far snow is a glow of rose. At noon the pollies lie in the fields like yellow banners across the hills, and morning and noon and forever. And forever the mermaids rinse out their lace petticoats on the coast—in indigo water and suds. It's a long line I want. Boston town! From the blue sea to the gray. My heart's a-crying for her so, she surely can hear it there. It's the prettiest girl in town I want. The sweetest little fellow in town. She's using new thought on my pile and keeping a warm heart for me."

Hello—Danny—hello—hello!

Give me long distance, please.

Is this the girl who's so just "plum-sweet"

That she's a snare for the honey- bees?

Advice to the Lovelorn

By BEATRICE FAIRFAX

LEAVE THAT TO HER

DEAR MISS FAIRFAX:

I am twenty-one and in love with a girl of nineteen, and she loves me. Another man, who is much older, is trying to win her love, but she doesn't care for him. At present I am not settled, and it may take about three years before I can marry, while the other man can support her quite nicely. Have I the right to ask her to wait? S. J.

SHE loves you. She doesn't love the other man. If she is worthy of a good man's love she will wait indefinitely for him in preference to marrying a man she does not care for. Give her the right to decide, and see that you don't make her time of waiting too long.

THERE IS ONE WAY

DEAR MISS FAIRFAX:

I am in love with a young girl of sixteen years. I am nineteen. I love her so much that I wouldn't forget her for anything in the world. I told her that I loved her, until last Sunday night, when she told me that she had to give me up on account of a difference in religion. She said somebody told her mother and she was told to give me up. Can you tell me how I could get her back, for I am almost heartbroken. L. A. C.

HAVE you thought of making a change to her church? Do you love her enough to make the sacrifice yourself instead of demanding it of her?

But you are only nineteen! I know it seems incredible to you now, but if you wait a few years you may find comfort in a girl of your own belief.

PURE **EDUCATOR CRACKERS**

CHILDREN are guided in *what* they eat—by *how* it tastes. So it's the duty of parents to select food that tastes good, yet contains the *needed* nutriment.

For 28 years, Educator Wafers have been helping little folks grow big. Made from Educator Whole Wheat Flour, they contain the 12 mineral elements of the wheat. In white flour crackers and food, about 75 per cent of these *vital* elements are lacking.

Buy Educator Wafers in tins. 10c packages or by the pound.

EDUCATOR CRACKERS **FOOD**

Out-Flanagan Flanagan

By BEATRICE FAIRFAX

"I AM keeping company with a pretty girl about my own age, which is twenty-six," writes James, "and there is a man in the way by the name of Flanagan. Now, this girl thinks a lot about me, but what this man Flanagan says, goes.

"By telling me what to do, you will take a great load off my mind."

The situation is exciting, and one that calls for prompt action. "What he says, goes," proves that Flanagan is no ordinary rival.

He is not the sort of a man that can be pushed out of the way by looks of scorn. The freezing out process wouldn't nip even the nose of a man like Flanagan. And I am quite sure, from his name, that if the old-time test of physical strength were applied, the ambulance would be called, but when it drove away its occupant would not be Flanagan.

You must out-Flanagan Flanagan by excelling him in every art which has won the girl. If Flanagan respects the sartorial touches and wows with a purple tie, get one for yourself that will make his look like a sun-faded banner in comparison. There is always a color higher, a finger ring with a larger set, a stickpin that will command and hold attention a little longer, and a cane a little more unique than the last one.

It is always the man who tells the last story who is the best one. Let your attire be the last sartorial narrative, and you will make him look like a missionary barrel, and his heart feel like a flag at half-mast.

If Flanagan, like many men, depends upon the generosity of his purse to win, here again you must out-Flanagan Flanagan. Never let this girl have opportunity to compare your five-pound box of candy with a ten-pound box that came from Flanagan. A difference of five pounds has turned more girls from Smith to Jones than either Smith, or Jones, or the girls themselves, realize.

Study her likes and dislikes and whims and fancies, and when you have found what is her ideal man, make yourself over into that creature of her dreams though the transformation may mean you will become a double of Flanagan.

"What he says, goes," indicates that Flanagan is a masterful man, and believe me, my dear James, a masterful man is the kind a girl likes best during a courtship. After marriage she proceeds to take all these qualities which won her out of him.

Be more authoritative. Demand and command occasionally, and make your demands and commands felt. Have a will of your own, and opinions that will not sway like the branch of a tree in a wind storm before her moods. Make what you say go, and make it go surer and further than if it came from the lips of that man Flanagan.

Don't be faint-hearted. Flanagan isn't. Don't let another man outline the conduct of your girl. Flanagan doesn't.

The girl thinks a lot about you, but even this regard for you will not win her if Flanagan has a more dominant influence. Some girls have to have their minds made up for them. I judge this little girl is of that kind, and it is not an undesirable trait in women for the man who is kind and loving and just, and better fitted to control.

She likes you better than she likes Flanagan, but Flanagan is making up her mind for her to learn to like him better, and the first results are evident in her obedience to him.

"What he says goes," and your cause is lost unless you act promptly. Youwill never win her so long as the wishes of Flanagan have any influence on her thoughts or her conduct.

You must out-Flanagan Flanagan. It is your will, your influence, your chance, against his will, his influence, his chance. The contest may be a long one, but it will be worth all the wear and tear of finance, all the agony of high color and all the effort of patience, will and diplomacy, if you win.

The Princess' Pearls

By WINIFRED BLACK

WHEN the bells began to ring in the old church, the beautiful princess ran out with a lap full of lovely pearls and threw them all, very quietly and very gracefully, to the swine.

And the swine grunted and wagged their great ears and winked their little eyes, and the princess laughed and clapped her hands and said: "Isn't it delightful to see them?" And all the courtiers stood around and laughed softly—they pretended they were laughing with the princess, but they were really laughing at her—it was so funny to them to see the swine wag their ears and to see the princess smile at them, but the Queen, the mother of the princess, closed her eyes and did not laugh.

She could not for she, too, had thrown pearls before the swine and she knew that it is not so pleasant, after a while.

All this I thought at a wedding the other day. It was a beautiful wedding—lilies on the altar, roses at the rail, wild flowers in the chancel, "the sigh that breathed o'er Eden"—a gray-haired, dignified clergyman, six bridesmaids, all in soft pink, a maid of honor, in bluish pink.

Best men, ushers, little pages in white satin and lace breeches—oh, quite the smart thing altogether.

And the mother of the bride grew whiter and whiter and finally at the end of the ceremony she bit her lips to keep from crying, and the father, he laughed, for son-in-law is rich, very rich and the marriage will bring powerful connections. The bride smiled and smiled, such a sweet, merry, maidenly little smile, and she looked up at the groom under her lashes, and was very sweet.

Pearls, I thought, pearls—and the groom—did he wag his ears ever so slightly then, or did I just imagine it?

I've known the groom ever since he took his first steps in rompers. He was pink, and curly and blue-eyed, just like a nice, clean, pink little pig, I always thought—and I knew his father before him, big and pink and blue-eyed. He murdered his wife. Oh, no, it was never in the papers, no one ever put it that way—but he murdered her just as surely as if he had stabbed her with a dagger somewhere in the old, mediaeval days."

She was a sweet, gentle, loving sensitive little thing, the bridegroom's mother. She thought it was fun to cast pearls before swine, too.

I've seen her do it. I've seen her dimple and blush and quiver and shrink and smile and smile, trying to get the pink husband to know that she was alive and all he did was to grunt from behind a paper or a stock report, and be laughed at her family and made fun of her friends and jeered at her ideas till she was afraid to speak slung.

And he was always so polite about it, too, and one day she just lay down and died. I wonder if she was at the wedding yesterday and if she felt sorry for her son's bride?

The son of the father she gave him. I wonder if the bride's mother thought of her—there at the wedding—when she looked at the cruel smirking mouth and the little greedy blue eyes of her brand new son-in-law. Why didn't she prevent the marriage?

Dear me, didn't she try? She almost killed herself trying, but no use. Daughter was "in love," or what she called "in love," and father approved, and there was all that money and all that social prestige, too; who was she to say "no"—I now she's married, poor, pretty, wistful, wilful little princess, and some day she, too, will stand in church maybe, and hear the minister say "for better or for worse, for richer, for poorer, in sickness and in health," and see her own little princess throwing her lap full of pearls before swine, and then—and then—

Well, and then—what?

Not Alone

An old Indian man, selling baskets, called at Mrs. Allen's one morning. He was very anxious to make a sale, and, after considerable parleying, he said:

"Make me an offer, madam, and see if I don't take you up."

"Little five-year-old Bertha was a spectator to the interview, and when the man made this remark she threw her arms around her mother, crying:

"Mother, if he takes you, I'll go too."

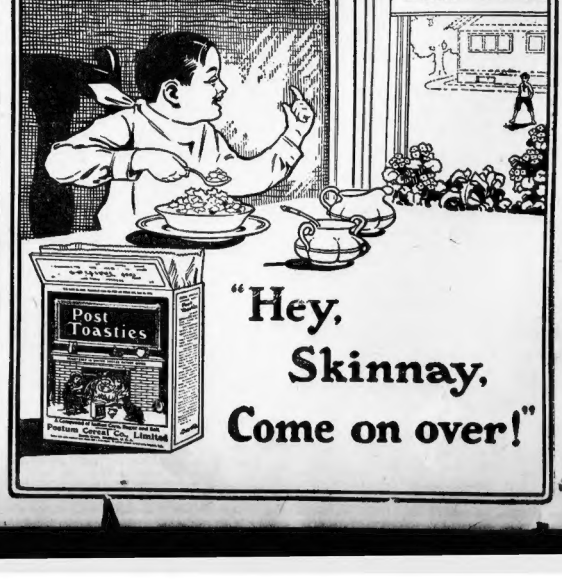

LATEST FROM TODAY'S STOCK MARKETS

By W. H. ROSS, Financial Editor.

Stock markets were less active and also weaker in early trading, although some Superior Copper issues advanced. Calumet & Hecla was up 15 at the end of an hour. Among the mines which showed the greatest recessions was Butte & Superior, off 1¼. Most price changes were small. Boston & Maine advanced half a point on a one-share sale.

Wabash preferred was weak in New York, declining 3¼. Westinghouse lost a point and Chesapeake & Ohio 1¼. Canadian Pacific, Northern Pacific, Southern Pacific, Union Pacific, Reading, Steel, Amalgamated, American Can and American Smelting were all sectionally lower when the morning was half over. Business during the first hour had totalled about 122,000 shares. There was also less business in bonds.

New York Opened Lower.

Prices ranged lower when the New York market opened, and the tone was heavy, although a few issues made gains. Texas Company was one. Railroads as a class were weaker. Wabash lost a point, selling at 4¾. Chesapeake & Ohio declined ¾. Canadian Pacific began ¼ lower, but at the end of half an hour had recovered and was ¼ above Wednesday's final.

Among the other losses were Western Union ⅝, Reading ½, Steel common ⅜, Union Pacific ½, Amalgamated ⅝, Mexican Petroleum ½ and Atchison ¼. Southern Pacific began ½ but lost it. At the end of forty-five minutes, however, a better tone prevailed. It was up round. American Te. and Tel. climbed ⅜, while fractional gains were also scored by United States Rubber common and Erie. The curb was steady.

The London market was quiet and prices were irregular at the settlement period was concluded. The latter proceeded smoothly. Consols were firm and the stock market had a good undertone. American stocks were hesitant and there was profit taking in some issues, including Wabash. The Marconi Wireless Telegraph Company reports that profits for last year were $2,006,470, compared with $708,385 in 1911.

There is more demand in the bond market for Government bonds and in fact banks in the West and South which are seeking United States Treasury deposits. The first distribution of the latter will be tomorrow.

S. P. Certificates Oversubscribed.

The $58,000,000 certificates of interest for Southern Pacific stock to be sold by the Union Pacific under the dissolution decree have been oversubscribed. Banking firms in England, France, Germany and Belgium asked to be allowed to participate in the underwriting by the syndicate of between 600 and 700 bankers managed by Kidder, Peabody & Co., and Kuhn, Loeb & Co. It is the only big foreign movement in favor of American securities that has been observed in months. It is said:

"With the exception of the syndicate organized in 1901 to underwrite the recurity offering at the formation of the United States Steel Corporation, and that formed last March to underwrite the $126,000,000 Southern Pacific sold by the Union Pacific, the syndicate just completed is the largest ever organized in this country."

The certificates of interest can be converted into new stock as soon as the new shares are furnished, and while purchasers of the certificates of interest can pay 25 per cent. of the price now and the balance in a year, it is believed that a great number will make payment in full at once in order to receive immediately the accrued dividends. For this reason it is believed that the Union Pacific will, before the end of the calendar year, receive a substantial proportion of the proceeds from this issue.

It is understood that allotment to members of the syndicate, which went out last night, were made on a pro rata basis on 40 per cent. of the amount of the subscription.

Want Crop Money Direct.

Secretary of the Treasury McAdoo is receiving through their congressional representatives protests from small Southern and Western banks against letting big banks distribute the $50,000,000 or more which the government will deposit for crop moving. The small banks, it is stated, fear that unless they get the money in direct allotments that the big banks "will send it to Wall street for speculation, or force them to pay high rates of interest for the money intended for farmers."

It would appear from that statement from Washington that small banks are as distrustful of big bankers as farmers are. Treasury officials say that department facilities have not enough scope to enable direct placing of government funds in all the banks which are asking for a share. But Wall street is not to be favored, they declare, for speculative purposes. Speaking for Secretary McAdoo, Assistant Secretary Williams said:

"The Secretary does not intend that any part of the $50,000,000 shall go to speculative channels.

"Representatives of the large banking houses have given ample assurance that the purposes of the department will be carried out; therefore the alleged fears of the smaller banks that speculative use of this money will be made are absolutely without foundation."

Still Want "Farm Currency."

Advocates in Congress of the proposal that the currency bill shall provide for agricultural currency, say that President Wilson's disapproval of the introduction of any rural credit system into the present law has not ended the fight. They hold that if the provision they want tacked to the currency bill is not included in the same it will have no chance of becoming law. But it is said at the capitol that President Wilson will see his way and that there will be no alteration of the Glass-Owen currency bill in the Democratic caucus.

Representative Henry of Texas says the proposed currency bill is "the political progeny of the 'Money Trust'" and that the agriculturist who wants extension of credits must have agricultural products as cotton, corn and wheat will have no more privileges than under the present banking system. Representative Eagle of Texas says the administration currency bill provides for "the most gigantic political machine in the government's history."

London Copper Quotations.

At the opening of the London copper warrants market spot and futures were each off 2s. 6d.

It is reported there is very little spot copper to be bought under 16 cents a pound, if there is any. October delivery sold at 15⅝ cents yesterday and it is expected both here and abroad that unless metal demand changes soon will go still higher. It is figured in New York that August exports will total around 90,000,000 pounds. The domestic demand also continues good.

Financial News in Brief.

The Bank of England's minimum discount rate remained unchanged at 4% per cent. The proportion of the bank's reserve to liabilities is now 58.10 per cent., against 55.90 per cent. last week, and compares with a decline from 58.10 to 40¾ per cent. in the corresponding week last year.

It is cabled from London that the Shell Transport and Trading Company, the biggest rival of the Standard Oil Company, is negotiating, conjointly with the Royal Dutch Company, to purchase property in the California oil fields amounting to $15,000,000.

Utah Copper Company, for the quarter ended June 30, reports a decrease of $465,414 in net, compared with the same period in 1912. Production exceeded that of the corresponding period of last year by 2,413,410 pounds.

Federal Mining and Smelting Company directors will probably take action on the 1¾ per cent. back dividends due on the preferred cumulative issue. The rate was reduced from 1¾ per cent. to 1½ per cent. in February, 1912.

BOSTON STOCKS.

Following is the range of prices to 11:15 for leading Boston stocks:

	High.	Low.	11:15
RAILROADS.			
Boston & Maine .. 65¼	65	65	
TELEPHONES.			
American 120⅝	120¾	120⅝	
MINING STOCK.			
Adventure 19-10	19-16	19-16	
Allouez 37	38⅜	37	
Calumet & Arizona.. 65	65	65	
Calumet & Hecla.. 641	645	641	
Mayflower 8⅝	8⅝	8⅝	
Old Colony 4¼	4¼	4¼	
Osceola 81	81	81	
Quincy 62	62	62	
St. Mary's Land.... 39	39	39	
Trinity 4⅞	4⅞	4⅞	
Victoria 1¼	1¼	1¼	
Wolverine 46	46	46	
UNLISTED SECURITIES.			
Alaska Gold 19¼	19⅞	19⅞	
Am. Zinc 21⅜	21⅜	21⅜	
Bainbridge 1⅝	1⅝	1⅝	
Butte & Superior.. 28	27	27	
East Butte 13	13	13	
Hancock 18	18	18	
Hedley 30	30	30	
Keweenaw 1	1	1	
Mason Valley..... 6⅜	6⅜	6⅜	
New Haven rts..... 2⅝	2⅝	2⅝	
Pond Creek..... 21	21	21	
Ray Consolidated.. 19½	19½	19½	
Superior Boston.... 2⅜	2⅜	2⅜	
U. S. Oil & Gas.... 105¾	105¾	105¾	
U. S. Smelting..... 37⅜	37⅜	37⅜	

NEW YORK STOCKS.

Following is the range of prices to 11:15 for leading New York stocks:

	High.	Low.	11:15
RAILROADS.			
Atch., T. & S. Fe.. 97⅝	97⅝	97⅝	
Balt. & Ohio..... 97¾	98⅛	98⅛	
Canadian Pac..... 221¼	220¼	220⅝	
Ches. & Ohio..... 66¼	66¼	66¼	
Chi., M. & St. P.. 108¾	107⅝	107⅝	
Erie 29½	29½	29½	
Erie 1st pf..... 47¼	47	47¼	
Gt. North. pf..... 128	128	128	
Illinois Central .. 108⅝	108⅝	108⅝	
Int.-Metropol 16¼	16¼	16¼	
Int.-Met. pf 60½	60½	60½	
Kan. City So..... 25¾	25⅝	25⅝	
Louis. & Nash..... 135	135	135	
Lehigh Valley..... 152⅜	152¼	152¼	
Mo. Kn. & Tex..... 24¼	24	24	
Missouri Pac..... 32⅜	32¼	32¼	
N. Y. C. & Hud.... 90¼	90¼	90¼	
Northern Pac..... 113¾	113	113	
Pennsylvania 113¾	113¼	113¼	
Reading 170¼	169¾	170¼	
Rock Island 19	18⅝	18⅝	
Rock Island pf..... 30½	30	30	
Southern Pac..... 93¼	93	93	
Southern Ry. 25¼	25⅛	25¼	
Union Pacific 154⅝	153¾	154⅛	
Wabash 4¾	4	4¼	
INDUSTRIALS AND MISCELLANEOUS.			
Amal. Copper 74¼	74	74⅜	
Am. Car & Fdy.... 47	46⅜	46⅜	
Am. Locomotive.... 33¾	33½	33¾	
Am. Sm. & Ref..... 68⅛	68	68	
Am. Can 34⅜	34¼	34¼	
Amconda Cop..... 37¼	37¼	37¼	
Chino 40¾	40½	40½	
Mex. Petroleum.... 60¾	60⅝	60⅝	
Northern Ore..... 38½	38½	38½	
U. S. Rubber 1st pf.105	104⅞	104⅞	
U. S. Rub. 105	104⅞	104⅞	
U. S. Steel 65	64⅜	64⅜	
U. S. Steel pf..... 108⅝	108¼	108¼	
Utah Copper 51⅝	51	51	
West. El. & Mfg... 68	67⅜	67⅛	
Va.-Carolina Chem. 25¼	24½	24½	

BOSTON CURB.

Following is the range of prices to 11:15 for leading Curb stocks:

	QUALIFIED LIST.		
	High.	Low.	11:15.
Bay State Gas 20c	19c	20c	
Butte Central 6c	6c	6c	
Butte & Londn..... 2⅞	2⅞	2⅞	
Calaveras 2 5-16	2 5-16	2 5-16	
Chief Con. 1⅛	1 7-16	1⅛	
Corbin Cop. 1	1	1	
First National 2 13-16	2⅞	2 13-16	
Yukon Gold 2⅜	2⅜	2⅜	
UNQUALIFIED LIST.			
Germany 33c	33c	33c	
Verde Ex..... 62c	60c	61c	

Resorts and Steamships.

ALWAYS A BREEZE IN BERMUDA

NO HUMIDITY
No smoke—no dust—no noise

Book your passage by the
"Quotations"
The Popular Steamer to Bermuda
10,062 Tons Displ. 5,000 Tons Reg'd
16-Knots Speed. 12,000 H.P.
Next Sailing Aug. 16
Tickets interchangeable with R. M. S. Co.
Write for Illustrated Booklet

CUBA—JAMAICA—PANAMA
SPECIAL SUMMER RATES
Limited Passenger Accommodation
16,000 Tons Displ. Reg'd. Sailings Aug. 16
The Royal Mail Steam Packet Co.
SANDERSON & SON, Agents
32 State St., N. Y.
W. H. DAVIS, 306 Lyceum Bldg., Boston
349 Wash. St., Boston, Tel. 3955 Main
Or Any Steamship Ticket Agt.

NEW YORK $2.40
VIA RAIL AND BOAT
BAY STATE LINE
Via Trolley and Boat $2.25
Staterooms $1.00, $1.50 and $2.00
Steel Steamships
GEORGIA and TENNESSEE
Daily, including Sunday—Improved Service. Telephone Main 7141.
Ticket Offices, 214 Washington St., Boston.
Write for Summer Booklet.

To New York $2.65
Via Rail and Boat. Daily and Sunday.
"THE ONLY INDEPENDENT LINE OPERATING BETWEEN NEW ENGLAND AND NEW YORK"
COLONIAL LINE 232 Washington St. Phone Main 4780

American Picture Puzzle Contest

This is Picture No. 60

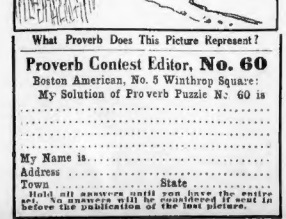

What Proverb Does This Picture Represent?

Proverb Contest Editor, No. 60

Boston American, No. 5 Winthrop Square:

My Solution of Proverb Puzzle No. 60 is

.....

.....

My Name is.....

Address .....

Town ..... State .....

Hold all answers until you have the entire set. No answers will be considered if sent in before the publication of the last picture.

REP. JOHN R. WALLACE OF LYNN

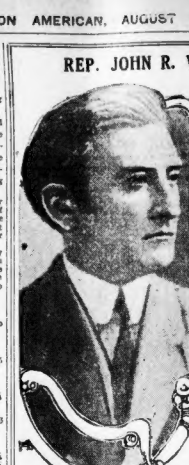

This is a true Democratic Representative in the Legislature. The most important issue before that body found him on the side of the people when he voted against the Western Trolley Bill, which gave the railroad monopoly control over more than half the street railways in Massachusetts. This bill was universally condemned by all right thinking, impartial men in the Commonwealth who gave it a moment's thought.

It was opposed by the Democratic party platform and was denounced by the Tax Commissioner, the Railroad Commission, the Public Franchise League, the Chamber of Commerce and the Interstate Commerce Commission.

The people of this State should thank Mr. Wallace and the few loyal Democrats who followed his example for trying their best to check the inroads of an already oppressive railroad monopoly and for showing their loyalty to public opinion.

If the forty-five Democrats who betrayed their party platform had voted with that noble few of which Mr. Wallace was a member, the advance of the railroad monopoly would have been checked and the Democratic party would have had the respect and trust of the people.

300 Girls Idle in Maine Shutdown

EASTPORT, Me., Aug. 14.—Over 300 girls, half of them from the sardine district of Norway, are idle today, following the possible permanent shutdown of the $1,000,000 sardine plant here, a part of the equipment of which includes $50,000 worth of motor boats.

Save 48 Horses in Fire at Brockton

BROCKTON, Aug. 14.—Defective electric wires are today believed to have caused a $1,500 fire in the upper part of the two-story stable, paint shop and dwelling of Cushing Brothers. Forty-eight horses were saved.

Crosses Greenland on Ice in Year

COPENHAGEN, Aug. 14. — Captain Koch, the Danish explorer, has succeeded in crossing Greenland from east to west, over the eternal inland icefield. He started in June, 1912.

More Irish Shootings.

LONDONDERRY, Ire., Aug. 14.—In rioting between the Orangemen and Nationalists, another policeman was shot and slightly wounded, and a county inspector injured.

$5,000 Fire in Lowell.

LOWELL, Aug. 14.—A $5,000 fire destroyed P. J. Riley's cotton warehouse on Tanner street early today. The fire started from picker machines and ate through the cotton.

CASSIDY TELLS HOW DOPERS WERE BEATEN

Mr. Cassidy shows you today how far some food cheaters and cheatees will go to escape the penalties of the prosecutions they know are designed against the dishonest practices by the provisions of the national pure food and drugs act.

By HARRY P. CASSIDY.

We have shown you some of the various ways the food cheater goes about his nefarious business sparred on by his greed for profits.

In the last batch of government decisions at hand the name of an old offender, the Philadelphia Pickling Company.

Recently it got into trouble with the government by trying to ship in interstate commerce nine barrels of tomato paste which was filthy and decomposed and unfit for food purposes.

The government seized the rotten paste. It fined the company $100 in the United States District Court.

But the company hated to lose the great profits there were in selling this tomato paste, made out of rotten tomato pulp and so decomposed and putrid as to be beyond the pale.

Tried to Find Flaw.

It hired lawyers to see if a flaw couldn't be found in the pure food law. Through its lawyers the company set up an ingenious defence and appealed the case.

Here were the facts: The company had two places of business, one in New Jersey and one in Pennsylvania. The rotten tomato paste was at the New Jersey house, and was shipped to Philadelphia, thereby becoming an article of interstate commerce and subject to the provisions of the national pure food law.

But the company claimed the tomato paste was not to be sold in this country. It said the paste was shipped to Philadelphia to be tested and examined there. It claimed it had no facilities in the New Jersey place. The goods were to be sold to a London buyer.

It was also the claim of the company that the goods were not to be sold in Philadelphia for food, and that they were immediately destroyed without attempt to use or sell.

Sustain Finding.

The court ruled that the sale would have been completed in Philadelphia, and the tomato paste passed the English test, and the shipment for export would have been from that city.

Mr. Winnsberger of the Philadelphia Pickling Company, whom we have made pay many fines for his illegal practices, despite his lawyer's ingenious plea, meant to sell that rotten tomato paste in this country. Eventually, it would have gone into some article of food.

He was prevented when the government seized his tomato paste, from carrying out his intentions. And in spite of his attempt to evade the law, Judge McPherson, in the U. S. Circuit Court of Appeals, sustained the lower court and made Mr. Winnsberger pay his fine.

End of Wage War on Central Vermont

ST. ALBANS, Vt., Aug. 14.—There is general rejoicing today among the officials and engineers and firemen of the Central Vermont Railway over the amicable adjustment of the wage dispute. It is understood that the employes were given satisfactory assurance.

Tribesmen Attack Tetuan.

GIBRALTAR, Aug. 14.—An army of Moroccan tribesmen have attacked the city of Tetuan and advices received from there today stated that the Spanish defenders will not be able to hold out much longer unless help arrives.

Morse Too Busy for Ship Combine

Former Navigation King Sidesteps Eastern Steamship Control.

BATH, Me., Aug. 14.—Charles W. Morse, former steamboat king and well-known financier, left here for New York last night, accompanied by Mrs. Morse and his youngest son, Harry, after a week's visit in this city, with his only sister, Miss Jennie B. Morse, at No. 944 Washington street.

Mr. Morse says he is in good health and ready to plunge into work when he returns to his office. When asked what his steamboat plans were, he replied, "You can put say for me that I'm running the Hudson Navigation Company and enjoying my work."

When asked if it were true that he was attempting to gain control of the Eastern Steamship Corporation, he replied that it was a matter to look for his other interests and given him no opportunity to consider such a vast proposition.

Auto News

By J. C. KERRISON.

A contract for a new commercial traffic road in Revere has been awarded by the Highway Commission and work will commence at once. The roadway is to extend from Revere street, Revere, to the Saugus River bridge at the Point of Pines, running in the rear of the Boston, Revere Beach & Lynn Railroad on a single-track private right of way.

The road will be thirty feet wide. The purpose of the project is to provide a trunk-line route for commercial traffic between Lynn and Boston not allowed on the boulevard.

It is planned to extend the road as soon as money is available to connect with the Metropolitan parkway and the State highway at Beachmont.

Before applying tires, remove rust and all other foreign matter, says L. Greenwald, manager service department of the Firestone Tire & Rubber Company. If the tire has been ridden deflated at any time, mud may have accumulated on the rim and unless this is removed, the tire cannot adjust itself properly. Soapstone dust on the rim will act as a lubricant and make it much easier for the tire beads to slip into their correct position, thereby reducing the danger of pinching the inner tube to a minimum.

Before placing the inner tube inside of the case inflate just enough to round it out. Do not use a tube of the wrong size and be sure that the character of valve is adapted for the particular type of case, whether regular clincher, quick detachable clincher or G. D. cable base. Dust tube and inside of the case with talc, which will reduce the friction and prevent adhesion of the tube to case after heated in service. If too much talc is used, however, and any water should work its way on the inside of the tire, there is danger of grit and attending injury to the tube. Powdered graphite is not quite so nice to handle as talc, but is much more durable lubricant.

Director of Sales Charles E. Giltner, of the Velie Motor Vehicle Company, of Moline, Illinois, is the authority for the statement that during the past year sales of the Velie Company have increased 100 per cent over 1912, and for this year previous. Mr. Giltner attributes this big increase largely to the demand on the part of the automobile purchasing public for a car of medium price, possessing all the refinements of design and equipment that, up to the present day, have usually been only associated with cars of the highest price.

THE BOSTON AMERICAN
Published Daily and Sunday at 30 and 32 Winthrop Square.
BRANCH ADVERTISING OFFICES.
FOR THIS PAPER RECEIVED AT 225 FIFTH AVENUE, NEW YORK CITY, OR 303 BROADWAY, NEW YORK CITY, OR 809 MARQUETTE BUILDING, CHICAGO.
THE BOSTON AMERICAN PUBLISHING CO.
Entered as second class matter, June 1, 1907, at the postoffice at Boston, Mass. Entered as second class matter at the Postoffice Department, Canada.
Subscription Rates, (Payable in advance)
Terms: Parties included for the United States, Canada and Mexico.
Daily only:
One year $6.00
Six months 3.00
One month ..... .50
Sunday only:
One year $2.50
Six months 1.25
Daily and Sunday:
One year $8.00
Six months 4.00
One month ..... .70
The foreign subscription rate is double the postage at the rate of 1 cent for each 2 pages or fraction thereof.

POLICE EJECT WHITMAN FROM RESTAURANT

NEW YORK, Aug. 14.—District-Attorney Whitman was among those thrown out of Thomas Healy's restaurant at one o'clock this morning by the police in executing Mayor Gaynor's curfew order directing that all places where liquor is served shall close at that hour.

The police made their visit notwithstanding the announcement of a police magistrate that warrants charging oppression and assault would be issued against the police if they again invaded Healy's. It was their fourth visit. The police were believed to be acting with the Mayor's knowledge and consent.

When Inspector Dwyer and a "strong arm" squad arrived they were surprised to find District-Attorney Whitman in the restaurant. After the patrons, 150 in number and including thirty-five women, had been put out the prosecutor announced he would seek warrants today.

Shortly after this Dwyer ordered Whitman to leave the restaurant. Accompanied by the inspector apologized to the prosecutor, who refused to accept the apology.

Real Estate—Allston.

ALLSTON—Commonwealth av.; 2 family house for sale; 7 rooms, bath; modern improvement, price $7,000. L 548, Boston American.

Real Estate—Arlington.

BRAND NEW single house, 7, 8, and 9 rooms; 5-ft. lots to suit; every modern; 5520 ft. land; good location, good car service; price very reasonable; terms to suit purchaser. Highland av., Arl. or call 955-R or W. Arl.

FOR SALE—House 6 rooms, 7,457 ft. land; 5 min. to car and station; 2 family; will sell cheap. C. E. JOHNSON, 17 Henderson st., Arlington, Mass.

ARLINGTON HEIGHTS—For sale, single house, all improvements, 3,341 ft. land; will sell or rent. CROSS, 1338 Mass. av., Arlington Heights.

Real Estate—Dorchester.

DORCHESTER—Meeting House Hill; 3 brand new houses, 7 rooms, all conveniences, electric lights, furnace, each renting at $504 yearly; will be sold at a bargain for quick sale; 5 min. walk to car; will sell separately. RIVER REALTY CO., 207 Adams st., and 444A Geneva av.; phone 261 and 191 Dor.

Real Estate—Everett.

EVERETT.
COTTAGE HOUSES—At lowest prices; 2 and 3 fam. at inces.; $2,000 to $9,000, terms to suit. M. GREASON, 332 Broadway, Everett.

EVERETT—Trustee of estate will sell this brand new colonial house of 6 large rooms; bath and storage; on tim dollar a week; to be rented after Aug. 20th; has hot water heat, combination range, enameled sink, set tubs, combination hooks, hardwood floors, hardwood and paper mantels, enameled cellar. At location; price $4,000; terms $10 down, $10 a week. F. W. TRUSTEE, suite 423, Tremont building, Boston.

Real Estate—Lynn.

FOR SALE—House suitable for Summer home, hotel or Summer school in Maine. 62 Summer st., room 73, Lynn, Mass.

Real Estate—Roxbury.

ROXBURY INVESTMENT PROPERTY

APARTMENT PROPERTY—6-room suites, $18 rentals, in fine location, high land, no garage needed; in best of condition; income $1,300 yearly, assessed for $19,600; price for quick sale $14,500. OWNER, 227 Dudley st.

ROXBURY—2-family house, 10 rooms, baths, set bowls; income $240 yearly; price for quick sale $2,500. F 422, Boston American.

ROXBURY—3-family house, 17 rooms, 3 baths; assessed $5,000, mortgage $3,000; income $660 yearly; price $4,500. K 422, Boston American.

Real Estate—Somerville.

A REAL BARGAIN.

$500 BUYS brand new 2-family house, A1 location, finished in oak, slate roof, hot water heat, set bowls, electric lights, combination range, open plumbing, soapstone tubs and sinks, copper boilers, granolithic walks, hardwood floors, large piazzas, large lot; 5 min. walk to Sullivan sq. station; price $4,500. HEALEY & KNOWLES, 666 Broadway, East Somerville.

$200 DOWN—Tremont cottage, 45 Partridge av., off Cushing av., Lynn st., Lynn.

Real Estate—South Boston.

CITY POINT—Near beach and clubs; 11-room house, for 2 or 3 families. $5,000. Tel. K. 615 st.

Real Estate—Miscellaneous.

ACRE LOTS, $49

$5 DOWN, $1 WEEKLY.

FINE LAND, only 13 miles out; call at office or plans and maps. JOHN WINSTON, 1136 Old South bldg., 294 Washington st., open evenings until 9 o'clock.

3 ACRES WOODLAND only $125, only $10 down, balance $1 weekly; fine location, near electricity. JOHN WINSTON, 1136 Old South bldg.

CAMP LOTS $9, only $1 down, 50c weekly; fine old shade trees. JOHN WINSTON, 1136 Old South bldg., 294 Washington st.

HOUSE LOTS $15.

BUILD—GIVE warranty deed. Plan of the land, lawyer's certificate, etc. Only a few of Lawyer's corner lots to be sold; situated right on electric car; pretty only a few miles from Boston. JOHN WINSTON, 1136 Old South bldg. Address L 420, Boston American.

$1,000—BUNGALOW—$1,000.

4-ROOM BUNGALOW, open plumbing, hardwood floors, large lot of land, tree; the very best and cute; $100 down and $10 a month. W. F. DENHAM, Water st., rm. 711.

AUTOISTS TAKE NOTICE.

LOT of land for sale on Stanford boulevard, suitable for garage; dandy location; will sell on easy terms. Apply M 544, Boston American.

YOUR BARGAIN—We have purchased three houses in East Weymouth at an extremely low figure; have put them in through repair from mold and now offer the other two at the bargain price of $1,800, $200 down, $12 per month; these houses have 5 rooms and attic, bath, set bowls, hot water heat, sink, hardwood floors, electric lights, set tubs, beautiful stationary and mantels, shades, set bowls, electric lights, set tubs, beautiful stationary and mantels, shades, set bowls, and near electrics; shown at your convenience by appointment. Call or write to South Station, 12 Summer st., Boston, or to Middlesex Realty Co., 1 Lane st., East Weymouth. Take Lane corner office on land upon every afternoon and all day Sunday. A. E. HOWELL, special agent. BRING & STACKPOLE CO., 101 Tremont st., Boston; tel. Main 4700.

BUNGALOW bungs in Boston suburbs; also unimproved woodland, centrally located; payments on improvements, water, gas, electric light and telephone connection; lots contain ½ acre and upwards; price $1,400 up; small amt. down, balance monthly. F. H. BEAN, 1 Milk st., Boston.

NEW light brick bungalows, red tile roof, hardwood floors, 3-coal fires; also open fire; easy terms; these are something new; price $4,000. Apply on premises or 2926 Washington st., Roxbury.

REVERE—5-room house, not water heat, gas; fine location; land 12,000 ft.; land, country house, fruit trees, garden; exposed for sale by owner. $2,200. A. BETTER & CO., 609 Broadway, Revere.

DOUBLE BUNGALOW—6 rooms on each side, range, income $312 per year, rents large lot of land; price $2,800, price $2,600. G. MILO CURRAN, 3 Clarkes st., Everett.

COMBINATION store and tenement house, on 3 main st.; will sell for $4,000; store will furnish; 4 fam. for a bright man or woman. J. H. CARR, 30 Dorr st.

FOR SALE—6-room cottage, 2 acres, fruit, water, gas, etc.; fine; near church and schools; price $2,800; terms. F. H. BEAN, 1 Milk st., Boston.

BUNGALOW in Charles River; 5c. fare; easy payments, 923 Old South bldg.

Real Estate—Miscellaneous.

LAST GRAND AUCTION SALE
Of Building Lots
At Greenwood Park, Needham,
SATURDAY, AUG. 16th AT 2 O'CLOCK

Sixty lots now sold, only twenty left for this sale. Every lot will be sold regardless of value or price bid.

REMEMBER THE DATE.

Saturday, Aug. 16.
SMITH REALTY CO.

MALDEN—Lynn st., 61,000 feet land; 266 feet frontage on Lynn st., bargain, 20 feet, take $100 down, balance $10 monthly till paid. SUB REALTY CO., 31 Milk st.

EVERETT—8-room house, improvements, 2,300 feet land, for $1,800; good location; take $200, balance as rent; suitable for 2 families; bargain. SUB REALTY CO., 31 Milk st.

MELROSE—10-room double house, 2 families; bath, running water and set bowls; fruit, garden; poultry house; bargain; owner leaving city. Apply 8 Cross st., Melrose, or 2 Milk st., Boston.

I WILL sell bungalow lot for $48; among the best high, dry, sightly; more here like it. 24 Harvard av., Arlington.

A WAITING LIST of good paying tenants for 2 and 3 family houses; if you have one to sell, M. HAZEN, COX & MARTIN, 734 Shawmut av.

FOR SALE—5 acres State road, town water; easy terms; price $1,000. Apply 1 Lane st., East Weymouth, Mass.

FOR SALE—Corner lot, 10,000 ft., cottage, 2½ acres land. Inquire BAUER, 1443 Main st., Worcester, Mass.

WILL EXCHANGE 7-passenger Touring automobile for real estate. B 265, Boston American.

Real Estate Wanted.

WANTED—In Cambridge or Dorchester, 7 or 8-room house; price about $5,000 or $6,000; quick sale. BARKER, 26 Norfolk st., Dor.

Farms For Sale.

LELAND FARM AGENCY'S CIRCULAR free. Route 662, 31 Milk st.

Real Estate Mortgages.

POSITIVELY NO COMMISSION CHARGED
HERS AN BORROW
ON OR SELL their individual estates, tenements or future inheritances; lowest rates; privacy; confidential; easy terms. HOME LOAN CORPORATION, 27 State st., rm. 906 Colonial bldg.; over one hundred thousand dollars.

MONEY TO LOAN
ON FIRST and second mortgages; quick service; low rates; private; no commission; terms to suit borrower. EDWARD F. HARRINGTON CO., 256 Washington st.

HEIRS or others loaned on unsettled estate, reversion; call, write. MOSES, 1780 Washington.

Apartments—Allston.

ALLSTON—New 5 and 6-room suites, rear trains and electrics, rents $25 and $28. Phone owner, Brighton 1458-M. MISS LATES, before 10 a. m. or after 8 p. m.

Apartments—Back Bay

BACK BAY—22-33 Bickersteff st.; special tenements, 1 and 2 room suites, kitchenette and bath; rents $3.50 and upwards; inspection 2 to 4 p.m. 239 Beacon st.

NEWBURY, 313—Elegant, fam. apart., first floor, with private bath; also choice single and front rooms; rents reasonable; meals if desired; short distance from business section.

BACK BAY—Newbury, 313, elegant 3-room suite, bath, con. h. w., compl. housekeeping.

Apartments—Boston.

TO LET—8 suites, 3, 4 rooms each, in newly renovated house, well ventilated, neatly papered, painted throughout, set tubs, hot water heat, electric light, hot water supply; reasonable to permanent parties. G. M. WOLLENBERG & SON, 18 Tremont row.

FURNISHED back bay APARTMENTS
Suites, 2 and 3 rooms, kitchenette and bath. Apply JANITOR, 215 Commonwealth av.

Apartments—Brookline

Kitchenette Apartments.

BRAND NEW SUITES of 1, 2 and 3 rooms, bath, kitchenette, refrigerator, elevator, vacuum system free; beautifully finished; rents from $25 to $50. Apply at office, 652 Huntington av.; open Sundays.

Apartments—Dorchester.

DORCHESTER—New apts. of 4, 5 and 6 rms., all mods., janitor service, good, healthy location, near electrics; rents $18 to $25. Apply on premises, 1 to 5 p. m., H. H. CURTIS, 160 Talbot av., tel. Dor. 1010, or 24 MARY LEVEL road, off Talbot av., tel. Main 10200.

DORCHESTER—To let, good suites, all private, H. R. CUMMING, 310 or 696 Washington st., Dorchester. Tel. 2794 Dorchester.

DORCHESTER suites, all sizes, newly renovated; low rents. BRUCE & STACKPOLE CO., 101 Tremont st., Boston; tel. Main 4700.

DORCHESTER—4 rms., $16; 5 rms., $17. PARK REALTY CO., 852 Blue Hill av.

Apartments—Cambridge.

6 AND 7 rm. apts. front and back plazas, hot water heat, janitor service, in fine, high, quiet, neighborhood, near Harvard College. Apply KLAUBER BROS., 670 Mass. av., Central sq., Cambridge.

Apartments—Charlestown

CHARLESTOWN—30 Stone st., new 2 and 3-room apts., $12 and $15; 5 rms., $18; 6 rms., $20; no bidders; fine for new married couple. Take Bunker Hill car, get off at Sprague st.

Apartments—East Boston.

EAST BOSTON—170 Everett st.; tenement to let, 5 rooms with gas, $9 a month.

Apartments—Everett.

EVERETT—88 Third st., to let, 7 rooms, bath, yard and cow range; set tubs; rent only $16; two minutes to East Everett depot; four to Scollay sq. Apply to premises.

IN EVERETT—7 rms., all improvements, good location, reasonable rent. Apply to J. LANTOT, 13 Morris st., Everett.

Apartments—Roxbury.

ROXBURY APARTMENTS.

6 and 7-room suites, hardwood floors, $40, 4 and 5-room suites, bath, $26 to $30. Apply on premises, 2 to 5 p. m., 2 to 6 p. m. 8 and 4-room suites, all in, $12 to $15. Apply 2 to 5 p. m., 2 to 6 p. m., 2926 Washington st., phone Ros. 3381.

ROXBURY—To let, 4 rms., $16; 5 rms., $18. Roxbury, 6 rooms, all conts ..... $18-$20
Roxbury, 5 rooms, all conts ..... $16-$18
Roxbury, 4 rooms, all conts $14
Roxbury, 5 & 6 rms., steam heat $23-$25
TAYLOR & ROBERTS, 370 Tremont st., tel. Main 2537.

ROXBURY—22 and 24 Julian st.; beautiful new 5-room suites; hardwood floors, tiled baths, set bowls, rents $15 and $16; suites have just been completed throughout; apply on premises, 8 to 9 a. m., 2 to 3 p. m., 5 to 6 p. m., or 2926 Washington st., phone Ros. 3381.

ROXBURY, 8, 9 and 10 rooms, all conveniences, 2 baths, 2 fireplaces, hardwood floors, 2 toilets, 2 set bowls, 2 set tubs, 2 hot water heat, 2 gas ranges, 2 electric lights, 2 sinks, 2 cellars, 2 laundries, 2 attics, 2 pantries, 2 piazzas, 2 porches, 2 yards, 2 gardens, 2 fruit trees, 2 grape vines, 2 cows, 2 horses, 2 carriages, 2 harnesses, 2 automobiles, 2 chauffeurs, 2 maids, 2 cooks, 2 butlers, 2 footmen, 2 governesses, 2 nurses, 2 children, 2 dogs, 2 cats, 2 canaries, 2 parrots, 2 monkeys, 2 elephants, 2 lions, 2 tigers, 2 bears, 2 wolves, 2 foxes, 2 deer, 2 antelopes, 2 giraffes, 2 zebras, 2 camels, 2 kangaroos, 2 ostriches, 2 peacocks, 2 swans, 2 geese, 2 ducks, 2 hens, 2 roosters, 2 turkeys, 2 pigeons, 2 rabbits, 2 guinea pigs, 2 white mice, 2 gray mice, 2 black mice, 2 brown mice, 2 yellow mice, 2 green mice, 2 blue mice, 2 red mice, 2 purple mice, 2 orange mice, 2 violet mice, 2 indigo mice, 2 rainbow mice, 2 moonbeams, 2 sunbeams, 2 starbeams, 2 comets, 2 meteors, 2 asteroids, 2

Stores and Offices to Let.

STORE, light and spacious, facing Harvard Medical; suitable for drug, shoe or delicatessen; rent reasonable. Apply 692 Huntington av.

STORE on Boylston st., near Copley-Plaza Hotel, length 85 ft., width 21 ft., height 20 ft.; fine location for automobile business; reasonable rent; inquire at once. G 425, Boston American.

BACK BAY—Half of large blacksmith shop to let, all fitted up, suitable for repairing automobile springs. OWNER, 31 Cambria st., Back Bay.

BARBERS—Best location for barber shop downtown, 16 Cornhill, 1 flight, extra light, rent cheap. F. VIAUX, 53 State st.; tel. F. H. 2363.

ATTENTION—Large and small light rooms, offices, lt. mfg., any business. 14 Park sq.

Storage.

MASSACHUSETTS STORAGE WAREHOUSE CO.—Room 75c, trunks 25c, pianos 75c up monthly; estimates free. 2020 Washington st.; tel. Rox. 31.

HUB STORAGE WAREHOUSE CO., tel. Ox. 8. 849 Washington st. 840 rooms. $1 month up.

Female Situations Wanted.

ADVERTISING—Young woman, good working knowledge, wants practical experience; stenographer, 7 years' general office work. G 458, Boston American.

CHORUS WORK—2 neat appearing girls would like chorus work; all letters answered. U 59, Boston American.

CLEANING—Capable woman wants washing or cleaning, day or hour. MRS. RUTTER, 876 Albany st., Roxbury.

DAY WORK—A colored woman wants day work. Apply 32 Purchase st.; tel. 727-J Winthrop.

DAY WORK—Woman wants work by day or hour, 15c hour. 92 Vernon st., tel. 3178-R Rox.

DAY WORK—By active young woman; references. M., 53 Dundee st., suite 1.

IRONING—Housecleaning, by the hour, in Mattapan; ref. MRS. A. S. JACKSON, sta. A, Boston.

LAUNDRESS—A good laundress wants washing to take home, will call for and deliver. 2 Allard st., Roxbury, suite 2.

MISS KING'S, 699 Washington st., capable housework girls, hotel cooks, table, laundresses.

STORE or table work wanted, for evenings. G 51, Boston American.

Female Help Wanted.

GIRLS WANTED

Packing Candy, nice, bright, clean factory. 51½ hrs. per week; weekly pay to beginners, piece work to experienced hands; good opportunity for steady employment and good pay.

NATIONAL WAFER CO.

741 E 6TH AND N STREETS

SOUTH BOSTON

10 Girls Wanted

Experienced Patent Leather

Male Situations Wanted.

Male Help Wanted.

"THE" AUTO SCHOOL.

TREASURER.

HAND LASTERS.

RELIABLE AUTO SCHOOL

Furnished Rooms to Let.

MEN! ATTENTION!

VISITORS TO BOSTON.

Board and Rooms.

Clothing.

Forced to Vacate

SEE MAX KEEZER

For Harvard Students'

Diamonds, Watches and Jewelry.

S. SEDAR JEWELRY CO.

LENOX JEWELRY CO.

ONE DOLLAR A WEEK.

Agents and Canvassers.

ICE HALF PRICE

Business Opportunities.

Printing.

Sewing Machines.

Wines and Liquors.

To Travel and Transportation. Tours, Travel and Transportation. Tours, Travel and Transportation.

The OUTSIDE Line to

NEW YORK

(Around Cape Cod)

It is wonderful what this trip does for the man who is working hard in hot weather.

Only about 15½ hours from port to port, but the recuperative effect is amazing.

The secret is breathing salt ocean air, the unbroken night's sleep out at sea, the complete relaxation and change from the daily grind.

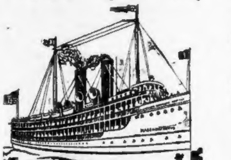

Leave India Wharf at 5 P. M. weekdays and Sunday. Due New York 8:30 next morning. Fare $4.00; inside 2-berth staterooms, $1.00; 2-berth outside rooms, $2.00. Electric fans in inside rooms. Tickets and staterooms at India Wharf and Tourist Offices on Washington Street.

EASTERN S. S. LINES

ALL-the-WAY-by-WATER

Used Cars and Accessories.

$365—PRIVATE PARTY

$335 BUYS LIGHT 5-PASSENGER.

PACKARD CARS FOR HIRE.

Bicycles and Motorcycles.

Yachts, Boats and Engines.

Horses and Carriages.

Office and Household Furniture.

Typewriters.

TYPEWRITERS RENTED

Patents.

C. S. GOODING Mechanical Engineer Registered Attorney **PATENTS** 28 SCHOOL ST., BOSTON Established 29 yrs.

Purchase and Exchange.

Pianos and Musical Instruments. Pianos and Musical Instruments.

PIANOS

NOW! RIGHT NOW!

WE ARE OVERSTOCKED with slightly-used Upright Pianos and Player Pianos nearly all makes—We guarantee a substantial Saving—NOW.

Chas. S. Norris

181

Tremont St., Boston

Near Masonic Temple.
Next to Meyer Jonasson.

COUPON—Mail Today

CHAS. S. NORRIS, 181 Tremont St.
Please send full list of Bargains and Terms.

Name ....
Street ....
City or Town ....

BIG PIANO SALE

Roxbury Storage Salesrooms

STEINWAY UPRIGHT	[illegible]
WEBER UPRIGHT	$69
CHICKERING UPRIGHT	$54
KNABE UPRIGHT	$84
EMERSON UPRIGHT	$65
VOSE UPRIGHT	$71
H. F. MILLER UPRIGHT	$65
IVERS & POND UPRIGHT	$95
HALLET & DAVIS UPRIGHT	$90
EVERETT UPRIGHT	$110
MASON & HAMLIN UPRIGHT	$110
H. F. MILLER UPRIGHT	$95
McPHAIL UPRIGHT	$80
CHICKERING UPRIGHT	$95
PIANO PLAYERS	$150 to $350

Terms—$5 Down, $1 a Wk.

We take in trade anything of value you have in exchange for piano.

Roxbury Storage Salesrooms

LOWELL BRANCH:

Music.

PIANOS TUNED $1

Miscellaneous.

CORLISS LACED STOCKING

For Sale—Miscellaneous.

Educational and Instruction.

SCHOOL OF PRACTICAL ELECTRICITY

Teaches electricity and steam exclusively. Students become thoroughly successful and competent expert electricians. References, any of our 8,500 graduates. Write for illustrated prospectus.

HAWLEY ELECTRICAL SCHOOL, 113 Huntington Ave., Boston, Mass.

FAUST PIANO TUNING SCHOOL

OUR graduates are always in demand; you can learn it; illustrated book free. Room 7, 27-29 Gainsboro st., Boston, Mass.

GIRL—Be a typewriter; taught in 30 days, big demand; shorthand, bookkeeping, day, eve, $1 per week. Call, write or phone SHORTHAND

Hatters.

Detectives.

DEATHS

CARROLL—In West Medford, Aug. 13, Mary A., wife of William H. Carroll. Funeral from late residence, 108 Jerome st., Saturday, Aug. 16, at 8 a. m. High mass of requiem at St. Raphael's Church at 9 o'clock. Relatives and friends invited to attend.

DWYER—In Brookline, Aug. 13, John Thomas, beloved son of John and Bridget Dwyer (nee Mullen). Funeral from his late residence, 202 Washington st., Friday, Aug. 15, at 1:30 p. m. Services at St. Mary's Church of the Assumption at 2 p. m. Relatives and friends invited.

GARDNER—In Medford, Aug. 13, Mary E., Gardner, 64 yrs. 4 mos. 29 ds., wife of Isaac H. Gardner. Funeral services Friday, Aug. 15, at 3 p. m. at 45 Central av.

GOUDEY—In Everett, Aug. 13, Thomas G. Goudey, 67 yrs. 7 mos. 1 dy. Funeral services at his late residence, 30 Autumn st., Friday, Aug. 15, at 2:45 p. m. Relatives and friends invited to attend. Yarmouth, N. S., papers please copy.

HECK—In Everett, Marion Elda, daughter of Mr. and Mrs. Peter Heck, 14 yrs. 6 mos. 2 ds. Funeral services from the residence of her parents, 58 Winslow st., Friday, Aug. 15, at 2 p. m. Relatives and friends invited to attend.

KENNEY—In Grove Hall, Aug. 13, Thomas M., beloved husband of Esther M. Kenney (nee Robinson). Funeral from his late residence, 15 Georgia st., Saturday, Aug. 16, at 8:30 a. m. High mass of requiem at St. Hugh's Church at 9. Late member of the Metropolitan Mutual Aid Association. Relatives and friends kindly invited.

M'GOVERN—In Cambridge, Aug. 13, Mrs. Susan McGovern (nee Gunn), wife of Terence McGovern of Winchester. Funeral from the residence of her sister, Mrs. Matthew Battelle, 10 Bristol st., Cambridge. Requiem high mass, St. Mary's Church, Norfolk st., Saturday, Aug. 16, 9 o'clock. Relatives and friends invited.

M'LAUGHLIN—In Roxbury, Aug. 13, John J., beloved husband of Julia M. McLaughlin (nee McCarthy). Funeral from his late residence, 3 Herman st., Saturday, Aug. 16, at 8 a. m. High mass of requiem at St. Joseph's Church, Circuit st., at 9 o'clock. Attendance of relatives and friends requested.

MORIARTY—In Cambridge, Aug. 13, William P. Moriarty, formerly of the West End, beloved husband of Bridget Brennan. Funeral from his late residence, 366 Putnam av., Cambridge, Saturday, Aug. 16, at 9 a. m. Solemn high mass at the Church of the Blessed Sacrament at 10 o'clock. Relatives and friends invited to attend. Interment at St. Paul's Cemetery, Arlington.

SARGENT—In Leicester, Aug. 13, Harry E. Sargent, 49 yrs. 2 mos. 12 ds. Funeral from the Unitarian Church, Leicester, Friday at 4 p. m. Relatives and friends invited to attend.

SWANTON—In Dorchester, August 13, John J. Swanton, beloved husband of Mary Swanton. Funeral from his late residence, 38 Belden st., Saturday 8 a. m. Mass at St. Paul's Church at 9 a. m. Relatives and friends invited. Late member of St. Patrick's Court M. C. O. F.

Lost and Found.

LOST—Tuesday morning, on the White Mountain road, between Rochester and Newburyport, two automobile casings and rims. Will finder please communicate with H. T. EDGAR, 147 Milk st.; telephone Fort Hill 1660.

LOST—Near Dartmouth st. and Columbus av., Boston bull, 8 yrs. old, white, dark eye, answers to the name of Trim, chokes when being played with; reward. 370 Columbus av.

LOST—In Back Bay, August 4, a black Pomeranian, female, large size, 8 years old, somewhat gray about muzzle. Finder please telephone 2946 Back Bay; reward.

LOST—Sunday night on 6:06 train from Gloucester to Boston, jewelry case containing several pieces of jewelry; reward. Kindly address D 487, Boston American.

LOST—Roll of 2 prints, at Dudley street station; Society of Cincinnati and treasury bond signed John Schollay. W. R. B., 53 Warren st., suite 8.

LOST—August 12, vicinity Boston City Hospital, lady's gold watch; reward. F. J. BAILEY, 344 Bowdoin st., Dor.; tel. Dor. 328.

LOST—Boston terrier bitch, brindle, white face, collar, Washington st., near Lenox. Return to 1828 Washington; reward.

LOST—Chain and locket. Reward if returned to F. W. PATTERSON, 106 Main st., Charlestown, Mass.

LOST—White maltese terrier. Reward if returned to 76 Glendale st., Dorchester.

LOST—Tuesday, lady's silver watch on chatelaine pin. D 48, Boston American.

FOUND—A bag containing a sum of money. Owner will receive same by calling at the home of JAMES F. HENSHAN, 24 Hall st., Jamaica Plain.

Information Wanted.

G.—IF information signed G. is from C. G., a letter addressed to 81 Church st., care Mrs. E. W., will reach me. E.

INFORMATION of Mary Mullen; job still open; when are you coming? Telephone Revere call. Duxbury.

Proposals.

PROPOSALS FOR SHOES—Depot Quartermaster's Office, 263 Summer st., Boston, Mass., August 11, 1913. Sealed proposals, in triplicate, will be received here until 1 o'clock p. m., September 10, 1913, and then opened, for delivering at either the Boston, New York, Philadelphia, Chicago, St. Louis or San Francisco depots of the Quartermaster Corps, U. S. Army, 200,000 prs. shoes. Information upon application. COL. GEORGE B. DAVIS, Depot Quartermaster.

Legal and Public Notices.

CITY OF BOSTON—To the Building Commissioner: The Booker Custom Laundry Co. requests permission to use a steam engine of 120 h. p. at 31 Corey st. rear, Ward 23.

IT IS HEREBY ORDERED, That ten days notice be given by the petitioner to all parties interested, when any objections may be filed with the Commissioner in writing. Said petition to be published in the Boston American. ARTHUR G. EVERETT, Building Commissioner. Aug. 13, 1913.

MY WIFE, Edith Arnold, having left bed and board, I will not be responsible for debts contracted by her. August 13, 1913. H. F. ARNOLD.

MR. GEORGE F. PORTRAIT is not responsible for bills made by his wife, Mary Portrait, from Aug. 12, 1913. GEORGE F. PORTRAIT.

JUS. PEACE, notary, day and evening. GEO. M. YOUNG, 1021 Washington st., near Dover; tel. con.

JUS. PEACE and Not. Public; home evenings. 440 Shawmut av., near West Newton st.

City of Boston.

1353 OFFICE of the LICENSING BOARD FOR THE CITY OF BOSTON, AUG. 14, 1913.

Did You Miss These Things Yesterday?

That piece of suburban property that was offered at an astonishingly low price?

That bargain in city real estate that will make money for somebody before the week is over?

That motorcar that the owner had to sacrifice at a price that would have enabled you to own a motorcar?

That position that an employer offered you and which you could have secured this morning?

You did miss these things if you didn't read the great **Real Estate and Want Ad Section** of yesterday's **Boston American.** Yesterday's opportunities are gone forever. But there will be new opportunities for you in every evening and next **Sunday's Want Ad and Real Estate** columns of the **American.**

BOSTON AMERICAN

80 AND 82 SUMMER ST., BOSTON, AUGUST 14, 1913.

LARGEST CIRCULATION IN NEW ENGLAND, DAILY AND SUNDAY

Dangerous Drifting in Regard to Mexico

The newspapers of Europe, even the conservative London Times, regard the relations between the United States and Mexico as near the breaking point. They predict that the policy of our Government, or, rather, its lack of policy, toward Mexico is creating a situation out of which war may come.

The press of the United States is much more optimistic than the European press. But such leading newspapers as the London Times, the Daily Chronicle and the Paris Temps probably reflect the views of the chancelleries of Europe, the best informed statesmen of France and England.

Senator Bacon, able and conservative, also chairman of the Foreign Relations Committee of the Senate, says that the facts are too serious for frank popular discussion. The situation is unprecedented.

John Lind is sent to Mexico as the accredited unofficial envoy of the President of the United States. He has been instructed not to "recognize" the existing government of Mexico, born of revolution and assassination. Secretary Bryan confirms the fact that the State Department has been officially notified that Commissioner Lind's presence in Mexico is considered "undesirable by the Huerta government."

The Governor of the district where Envoy Lind landed from an American battleship announces that he cannot "guarantee the safety of the person" of Mr. Lind.

Commissioner Lind's situation recalls that of the battleship Maine when she was dispatched by President McKinley on a "friendly" visit to the harbor of Havana, in February, 1898, and Senator Proctor's visit to Cuba, which, however, had a definite object and greatly clarified the situation.

But the battleship, when she was blown up, was under the protection of the Governor-General of Cuba, who was fully "recognized" by our Government. Commissioner Lind is within the jurisdiction of a ruler whom President Wilson refuses to recognize.

We do not believe that Mr. Lind is in great peril. We believe, and fervently hope, that no accident will befall him. But what his mission to Mexico can accomplish is not clear.

He does not go to report upon conditions, because those conditions are already known from reports by the former Ambassador, Wilson, and a score of United States consuls. The facts are not disputed.

Mr. Lind knows as much about the situation as he does of the language of the country, which is nothing at all.

The declared purpose of his mission was to suggest mediation. But on behalf of the Huerta government mediation was refused peremptorily in advance of Mr. Lind's landing in Mexico.

England, Germany and other foreign nations having great interests at stake have "recognized" the Huerta government; but they are unable to do anything in aid of their citizens because of the United States.

The United States has refused to recognize the Huerta government, but is doing nothing for itself, for its citizens or for the foreign nations. It has shown a patience, a restraint, a long-suffering friendliness which no other nation in the world, probably, would have shown in the same circumstances. This is admirable.

But there is so great a responsibility devolving upon the United States, with such vast interests at stake, there should be a definite policy. Nobody wants war, but nothing can be accomplished either to avert or to restore peace without a plan. At present we are simply drifting.

Portugal Will Never See King Manuel on the Throne—with Gaby Deslys on the Throne Steps

The Trouble with Portugal Is Ignorance of the People, INABILITY TO READ, but the Republic Will Live

Copyright, 1913, by the Star Company.

News from Portugal, sent out by those that hate republican government and that like ignorance, is to the effect that the Republic of Portugal is in danger.

These reports need not seriously worry those that believe in republican government.

For a good many years there have been periodic reports of the same kind coming from France.

The world has been asked to believe that a French pretender, with a forehead one inch and a half high, and the intelligence of a canary bird, would succeed in putting up a throne and ruliag the French people.

Everybody knows that that is a pitiful joke.

The French pretenders have about as much chance of ruling in France as they have of ruling in Alaska.

The news from Portugal is disturbing only because of the fact that the system of tyranny, brutality and superstition that ruled there for so long, **PURPOSELY KEPT THE PEOPLE IN IGNORANCE AND UNABLE TO READ.**

Those that would mislead the people, those that hate the republic and hate government by the people, are helped by the fact that the poor peasants in the country, and the clerks and the workers in the cities and towns, are, as a rule, illiterate, unable to read or to sign their own names.

There is no real danger, however, for the Republic of Portugal.

There may be a revolution again, but it will end **IN ANOTHER REPUBLIC.**

The interesting little Manuel will continue sitting at a little tin table, on the French boulevard; he will continue to be a moving picture king—not a real one.

Never again will Portugal see him sitting on the throne, spending the money of a people overtaxed and kept ignorant.

If the present rulers of Portugal are replaced by others, they will be no men of the King Manuel type, but men of greater force than the present rulers, able to continue Portugal as a republic; able to carry on the real business of a republic—**THE DEVELOPMENT OF THE PUBLIC SCHOOLS, THE ABOLITION OF IGNORANCE AND THE SUPERSTITION AND BRUTALITY THAT GO WITH IGNORANCE.**

As We See Ourselves

The Short Want to Be Tall and the Tall Short

Father Won the First Game E-E-Easy

Mysteries of Science and Nature

Chemistry Expert Has Discovered by Marvelous Method an Element Which, It Is Believed, Will Prove Something Hitherto Unknown

By GARRETT P. SERVISS

If the traditional "man in the street" were suddenly placed in the presence of all the new discoveries that modern chemists have made within a few years past and could comprehend fully their significance he would be amazed beyond expression. He would then appreciate, for the first time, the fact that the human mind has found a field for its activities of which we who do not dwell in the inner world of science have no conception, but which, nevertheless, is closely related to our every-day life and our well-being.

The work of these explorers of nature is as far apart from the concerns of Wall Street, of politics and of trade and commerce as if it were being conducted in another world, and yet its results, either immediately or in the near future, must affect the welfare of all the inhabitants of the globe.

A most interesting instance of the refinements of the methods employed by the "New Chemistry" is afforded by Professor J. J. Thomson's discovery of what may prove to be an entirely new chemical element—an element whose existence has been predicted and which has been sought for, but which until now has given no intimation that it is really present upon the earth.

Discovery Based on Rays Influenced by Electric Action

Like so many other discoveries in recent years, this of Professor Thomson is based upon the mysterious rays that are given off by various substances under the influence of electric action. When such rays are caused to pass between two sets of plates, one set electrified and the other magnetized, they are sorted out by the forces acting upon them and each ray is bent out of its original course in a direction and to a degree depending upon the nature of the atoms or molecules of which it consists.

In this way the chemical elements contained in the substances under examination, even when they exist in extremely minute quantity, are revealed to the experimenter. He causes the rays to pass over a photographic plate, and on that plate each of them imprints an image of its curved path. Hydrogen atoms have their characteristic path which no other atoms follow; oxygen atoms have THEIR path, and so on. The flying atoms of each separate element, no matter how thoroughly they may have been mixed together, branch out when they are subjected to the electric and magnetic forces, and each kind follows its own particular course.

In experimenting with this astonishingly powerful and yet delicate method of analysis, Professor Thomson has discovered certain rays which do not correspond with those of any known substance. But the curvature of their path indicates that this strange element has an atomic weight of 3 on the chemist's scale —i. e., it is three times as heavy as an atom of hydrogen.

Discovery of This Element Long Ago Predicted by Russian

Now, the great Russian chemist, Mendelieff, long ago predicted, from theoretical calculations, that there was, or ought to be, an element of precisely that atomic weight, 3. If it should turn out that the substance discovered by Professor Thomson is really this missing element, and not, as Professor Thomson is half-disposed to think, some peculiar form of hydrogen, then the circumstances of its discovery would recall those that attended the discovery of the planet Neptune, whose existence was predicted and even its place in the sky pointed out by means of mathematical calculations before any instrument had ever seen it.

It would be a great mistake for the reader to assume that a discovery of this kind is merely a curiosity of science in which he can have no practical interest. To do that would be to fly in the face of all recent experience. When the X-rays were discovered they had at first only a curious interest for the general public, but now they have established their practical importance in medicine and surgery. The phenomena of radium, also, at the beginning only excited the sensation due to a novelty, but at present the streams of particles shot off from that singular substance have likewise proved a boon to mankind.

No Addition to Knowledge Can Be Uninteresting or Unimportant

When it was found a few years ago that the atmosphere contained four or five previously unknown elements only a few persons foresaw that these rare substances might be of importance in making the air the universal life-sustaining thing that it is.

No addition to knowledge can be uninteresting or unimportant.

Ella Wheeler Wilcox

—ON

The Good and Evil of Modern Inventions—Where They Endanger the Peace and Safety of One They Brighten and Better a Hundred.

By ELLA WHEELER WILCOX

Copyright, 1913, by the Star Company.

TWO bright and gifted women have spent much valuable thought, time and words in condemnation of the telephone and the automobile.

Both women assert that these modern inventions have done much to lower the standard of manners and morals in the last decade.

Young girls particularly have been led to do foolish and undignified things by the use of the telephone and by the convenience of the motor car.

The Evils Those Women See in "Auto" and "Phone"

Invitations are given over the telephone to meet friends who own a motor car, and the lack of ceremony and lack of time for reflection lead quite frequently to lack of discretion. The bodiless voice and the horseless vehicle seem (so these good ladies think) like secret emissaries of Evil, moving through the earth to work mischief for the unwary.

Besides this, the motor car has led women to be careless in dress and careless in deportment.

It has led to noise and hurry and confusion and extravagance and roadhouse indiscretions. And to a disregard for the nice proprieties and courtesies of life.

People drive now to speed from somewhere to nowhere and back again, without having enjoyed the scenery or the fresh air—just to make a speed record. And much more these good ladies say in condemnation of the motor car and of the telephone, which interrupts all efforts at quiet conversation, and which has quite done away with the art of letter-writing or the habit of sending pretty notes of invitation or greeting, and which very often makes an excuse easy where social obligations have been neglected.

However true all these accusations are against the telephone and automobile, there is no waste of energy more foolish and none which brings less reward than railing at new inventions.

Precisely so was the railroad assailed when it first appeared as a means of locomotion. Its noise, its expense, its dangers, its vulgarity, were set forth beside the time-honored stage coach; where people could be comfortable and safe and dignified; but the assailants achieved nothing, and the stage coach departed and the railroad remained.

And, despite its objectionable features, the railroad opened up new worlds to commerce, industry and art. It brought education into remote places and gave a larger aspect to life for millions of mentally and physically starving human beings.

The bicycle was the first vehicle after the railroad which brought forth the condemnations of the type of mind which produces the Protestor.

The Bicycle a Wonderful Factor in Woman's Development

Its lack of dignity, its boldness and its danger were all dwelt upon as features which made it a particularly improper conveyance for woman's use. Yet the bicycle has been a wonderful factor in producing our present type of athletic outdoor woman.

Before it came into use, the delicate woman with a thousand feminine ailments was prevalent everywhere—in the country places. Now she is rarely found, because for two generations woman has been able to go beyond her dooryard without waiting for the men folks to "hitch up" a tired horse and drive her to make a call or do an errand.

The bicycle made it possible for woman to occupy a better-paying position than that of household drudge, because she could go to and from her more agreeable labor independently and swiftly.

The automobile is doing more to help the cause of the suffering horse than all the S. P. C. A. and humane associations combined.

It is teaching geography more practically than all the schools of the land; and it is one of the most efficient aids in detective work, and in first help to the wounded, the sick, the needy and the overworked.

Where It Destroys One Life It Gives Health to Scores

Where it endangers the peace and safety of one individual, it brightens and betters a hundred. Where it brings into one home temptation and indiscretion, it helps a hundred people to do good deeds and to carry comfort and joy into other homes. Where it destroys one life, it restores health to scores of human beings whose lung cells have been starved for fresh air.

Where one person uses a motor car for evil purposes, fifty use it for doing good deeds, for speeding through familiar scenes in order to enlarge the vision by the sight of the unfamiliar, and for giving pleasure to relays of other human beings who have not the money or time to travel by train, or the strength and leisure to travel by foot.

Besides which, the automobile is bringing human beings in halting distance and doing away with the sense of separateness, which means a foe to real altruism.

All the world needs for its regeneration is a clear knowledge and understanding between the various classes and denizens of earth.

The motor car is a great introducer and interpreter.

People who waste their time and energy in fighting against, or even in decrying, such an invention as the railroad, the telephone or the motor, are working against their own best growth and progress.

It is wiser to learn to understand the great psychic meaning underlying all these modern inventions, and we must get into touch with their vibrations, and feel their rhythm in our own minds and bodies, and to use them as they are meant to be used—sanely and helpfully.

All these marvelous things are being invented that man may rise out of drudgery and avail himself of the still more wonderful opportunities which are coming to the race.

The vacuum cleaners are emancipating the dust-smothered slaves of the broom. The world's work will eventually all be done by machinery, and three hours' time will be quite sufficient for each individual to give in directing this machinery.

Great Mental Realms Will Not Be Closed to All But Few

Then the great mental realms, the realms of art and literature and research, will not be closed to all save the favored few. Every loving soul will have its opportunity.

All hail to the age of invention! And let us devoutly thank God that we are privileged to live in this most remarkable and glorious era of the world's history. The best thing about the Past is that it has gone, to give us the better Present, and to make ready for the still better Future.

Editor BOSTON AMERICAN:

Dear Sir—In behalf of the executive committee on the supreme convention of the Knights of Columbus, I wish to extend our sincere thanks to your paper for the very able and courteous treatment shown the supreme convention held in this city last week. The several stories covering the various events were pleasing, not only to ourselves, but to all the visitors.

Gratefully, yours,

LOUIS WATSON.
Chairman.

Boston, August 12.